

ART

STRAZ CENTER
FOR THE PERFORMING ARTS

STRAZ CENTER
FOR THE PERFORMING ARTS

ISN'T

EASY

2019-2020 IMPACT REPORT TO THE COMMUNITY

“

*Art isn't easy.
Every minor detail is a major decision.
Have to keep things in scale ...
Have to hold to your vision.*

”

“Putting It Together”
from *Sunday in the Park with George*



Straz Center Friends:

If the 2019-20 Straz season was a musical, it surely would have been written by the legendary *Stephen Sondheim*, known for his complex, profound and serpentine lyrics.

Sondheim's brilliant word labyrinth, a challenge to sing but easy to follow, may be the only way to make sense of 12 months bursting with blockbuster musicals, thoughtful singer-songwriters, full-throated opera performances, laugh-out-loud comedians and hyper-talented Patel Conservatory students eager to become the next generation of performers, all brought to an unprecedented and unsatisfying abrupt end.



Committed to getting back fully to the business of entertainment and education, we took steps immediately, seeking government assistance and assertive fundraising, to be ready to reopen our doors when it was safe to do so. Thankfully, CARES Act grants from Hillsborough County and the National Endowment for the Arts were awarded to support **COVID**-related improvements on campus and staff salaries.

Our students and staff were hardly flatfooted since COVID shut our doors. After a brief respite, Patel classes resumed through **Zoom** and eventually on campus after strict safety protocols were implemented.



Our resident theater company, **Jobsite**, brought productions back to the riverfront and to the Jaeb Theater with audiences appropriately distant from each other.



Through social channels we presented Patel and Opera Tampa performances, archived shows and local musicians to keep our community engaged in the performing arts during lockdown.



Stirred by summer protests and steeled by the transformative power of the arts, we publicly recommitted to anti-racism with written policy for our staff and online community outreach conversations to advance solutions to accelerate social justice needs for Black, Indigenous and People of Color (**BIPOC**).

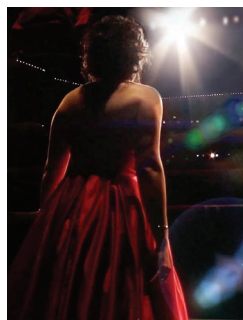

These successes were bolstered by our donors' generous contributions since the shutdown, at the annual Broadway Ball – going virtual for the first time – and our ongoing **Raise the Curtain** campaign. Thanks to all of you, we finished the year much stronger than we could have ever anticipated.

Sondheim is right ... *"Art isn't easy."* That is especially true in these challenging times. But with the continued support of the community and the creative determination of our staff, we're "putting it together."

Sincerely,

Judy Lisi
President and CEO of the Straz Center



“

Crazy business this, this life we live in. ...
With so little to be sure of in this world.

”

“With So Little to be Sure Of”

from *Anyone Can Whistle*



Our season hit the ground running with ***Fiddler on the Roof***, ***Straight No Chaser***, ***Diavolo Dance Theatre***, comedian **Nick Offerman**, ***Disney's Aladdin*** and so much more.



Then came COVID and in March the world stopped as did our momentum just as ***Jersey Boys*** and Opera Tampa's ***The Pirates of Penzance*** were set to open.

Just like many of you, our staff went home – pressing pause on a venue and school bristling with energy and always seeking the next opportunity to entertain or teach.

“

Success is like failure;
It's how you perceive it;
It's what you do with it;
Not how you achieve it.

”

“It's a Hit!”

from *Merrily We Roll Along*

INSPIRE

EDUCATE

ENRICH

In the face of COVID challenges, **THE STRAZ** remained committed to our core values to **inspire, educate** and **enrich** our community.

With our campus initially closed, social media quickly became our stage, showcasing **Patel student performances**, offering archived shows such as ***Sacco & Vanzetti: The Creation of an Opera*** and launching our virtual concert series, **Tampa Total Request Live (TTRL)**, which continues to bring local musicians into your homes.

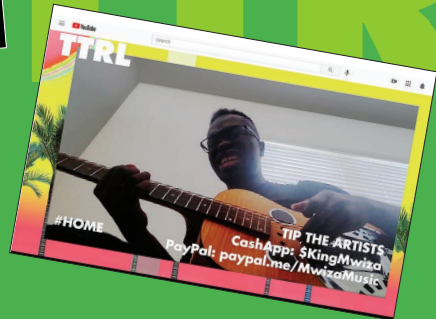

In-place federally approved safety protocols and lessons learned from virtual-show prep work proved to be a creative springboard to our early steps back into live, socially distanced theater. By fall of 2020, Jobsite's ***The Complete Works of William Shakespeare (abridged) [revised]***, Opera Tampa's ***The Witching Hour*** on our Riverwalk Stage, the campus-wide ***Nutcracker Outdoor Wonderland*** and ***Always ... Patsy Cline*** in the Jaeb, reaffirmed our promise to inspire, educate, enrich and ultimately play a role in our community's recovery.



“

Everybody's got the right to some sunshine.
 Not the sun but maybe one of its beams.
 Rich man, poor man, black or white.
 Everybody gets a bite.
 Everybody's got the right to their dreams

”

“Everybody's Got the Right”
 from *Assassins*

VOICES OF THE COMMUNITY

We accelerated our plan with the **Inclusion, Diversity, Equity and Accessibility (I.D.E.A.)** initiative which expands opportunities for Black, Indigenous and People of Color by setting higher standards of how we conduct ourselves and our business. This includes formation of an advisory committee, staff training and **Voices of the Community** town halls where experiences and insights are shared on topics such as the long-standing impact of Dr. Martin Luther King, Jr. and trailblazing Black women.



FINANCIALS

Tampa Bay Performing Arts Center, Inc.
DBA David A. Straz, Jr. Center for the Performing Arts

Statement of Financial Position (Straz Center only)

As of Sept. 30, 2020 (dollar amounts in thousands)

ASSETS

Current Assets:

Cash		\$ 3,341
Receivables:		
Accounts receivable, net	307	
Pledge receivable, net	122	
Due to the Straz Center from TBPAC Foundation Inc.	25	
Grants receivable	982	
		<u>1,436</u>
Inventory		137
Prepaid expenses		421
		<u>5,335</u>
	Total current assets	\$ 5,335

Non-current assets:

Endowment investments	2,760	
Investments	6,690	
Other long-term investments	958	
Beneficial interest in assets held by Community Foundation	29	
Furniture, equipment and leasehold improvements, net	16,592	
Fine art collection	208	
Other assets	52	
		<u>27,289</u>
	Total non-current assets	\$ 27,289
	Total assets	\$ 32,624

LIABILITIES AND NET ASSETS

LIABILITIES

Current liabilities:

Accounts payable and accrued expenses		\$ 2,059
Deferred revenue:		
Ticket sales	6,124	
Other	1,411	
Due to Foundation	50	
Debt – Paycheck Protection Program	404	
		<u>7,989</u>
	Total current liabilities	\$ 10,048

Non-current liabilities

Debt – Paycheck Protection Program	2,425	
		<u>2,425</u>
	Total non-current liabilities	\$ 2,425
	Total liabilities	\$ 12,473

NET ASSETS

Without donor restrictions:

Operations		\$ (373)
Furniture, equipment and leasehold improvements		16,592
Board designated		287
		<u>16,506</u>
	Total without donor restrictions	\$ 16,506

With donor restrictions

		3,645
	Total net assets	\$ 20,151
	Total liabilities and net assets	\$ 32,624*

*Does not include approximately \$54 million of long term assets held in trust by the Tampa Bay Performing Arts Center Foundation Inc. and approximately \$4.7 million of endowment funds held and controlled by the Community Foundation of Tampa Bay, Inc. as of Sept. 30, 2020. The Straz Center is the beneficiary of the related funds at the Community Foundation and is entitled to allocated distributions of net earnings.



Patel Conservatory's Winter Cabaret

FINANCIALS

Tampa Bay Performing Arts Center, Inc.
DBA David A. Straz, Jr. Center for the Performing Arts

Statement of Activities (Straz Center only)

For the year ended Sept. 30, 2020

(dollar amounts in thousands)

REVENUE AND OTHER SUPPORT

Ticket sales	\$ 9,440
Rent	274
Box office fees	1,518
Concessions	2,282
Service fee and other income	1,882
Education program tuition and fees	1,745
Investment return	840
Community support	5,581
Government funding and grants:	
Annual operating and program support	1,139
Capital and construction support	735
TBPAC Foundation Inc. distributed endowment support for the Straz Center	3,096
Total revenue and other support	<u>\$ 28,532</u>

EXPENSES

Program and essential services:	
Production costs	10,012
Education	2,673
Operating costs	7,563
Marketing and public information	2,521
Total program and essential services	<u>\$ 22,769</u>
Support services:	
General and administrative	4,108
Fundraising	1,164
Total support services	<u>\$ 5,272</u>
Total operating expenses	<u>\$ 28,041</u>
Net activity before depreciation	<u>\$ (491)</u>
Depreciation	1,563
Change in net assets	<u>\$ (1,072)</u>
Net assets at beginning of year	<u>\$ 21,223</u>
Net assets at end of year	<u>\$ 20,151</u>

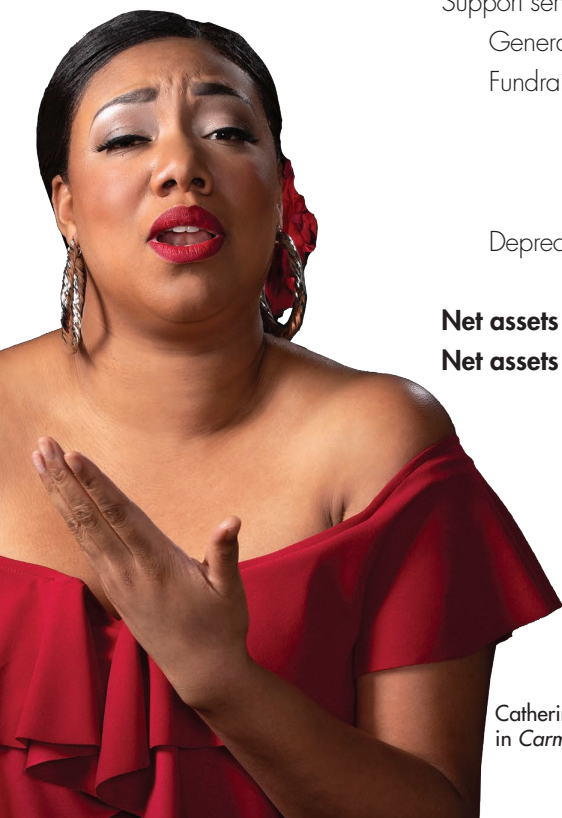

Catherine Daniel
in *Carmen*

“It's more than just the money that's at stake ...”

“The Game”
from *Road Show*

FINANCIALS

Tampa Bay Performing Arts Center, Inc.
DBA David A. Straz, Jr. Center for the Performing Arts

Revenue and Expenses (Straz Center only)

For the year ended Sept. 30, 2020

(dollar amounts in thousands)

REVENUE AND SUPPORT

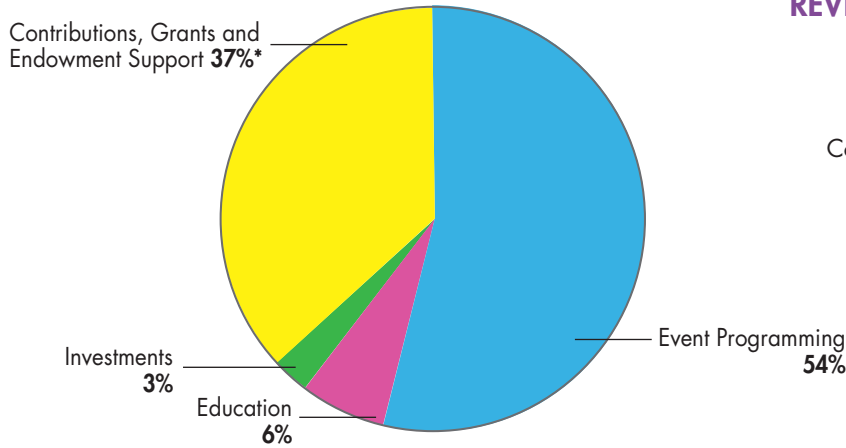

REVENUE

Event Programming	\$ 15,396
Education	1,745
Investments	840
Contributions, Grants, and Endowment Support	10,551*
Total Revenue and Support	\$ 28,532

*Includes TBPAC Foundation Inc. distributed endowment support for the Straz Center of \$3.1M

EXPENSES

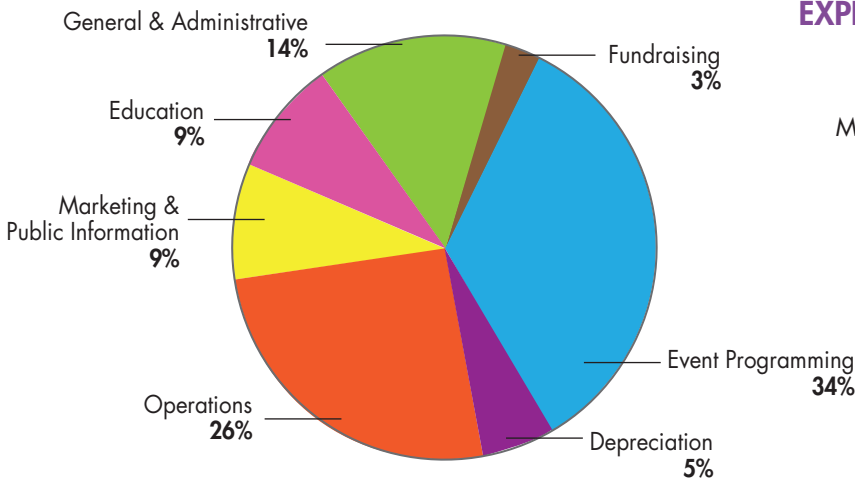

EXPENSES

Event Programming	\$ 10,012
Operations	7,563
Marketing & Public Information	2,521
Education	2,673
General & Administrative	4,108
Fundraising	1,164
Operating Expenses	\$ 28,041
Depreciation	1,563
Total Expenses	\$ 29,604

“

The art of making art is
putting it together ...
bit by bit, part by part.

”

“Putting It Together”

from *Sunday in the Park with George*

Performing arts in the time of COVID has been and continues to be a challenge. With Broadway tours parked and musicians and comedians sticking close to home due to virus spikes and new virulent strains, our programmers are rebuilding our new season **piece by piece**.

At the same time, arts administrators, including several from The Straz, worked with national health professionals to formulate reopening **strategies and protocols** for safely putting patrons back in theater seats across the country and in our performance halls.

The Straz already has earned the **TGH Prevention Response Outreach** seal of approval which reinforces our commitment to **opening safely** and raises guests' confidence as we reopen the remainder of our campus.



laughs

GASPS

BRAVOS

When you return,
your gasps, laughs and
bravos, even muffled
by masks, will be
music to our ears.



ENDOWMENT GIFTS

The Straz Center's Endowment Fund provides stability in uncertain times and helps maintain high standards of excellence and creativity. The Straz Center is especially grateful to the following donors whose endowment gifts of \$10,000 or more ensure that many more will enjoy the Straz Center and the performing arts in the years ahead.

PRINCIPAL BENEFACTORS

\$1,000,000 and above

Anonymous
Robert and Lorena Jaeb
Stella Ferguson Thayer and
Howell L. Ferguson and their
families in honor of Louise Lykes
Ferguson
Dr. Zena Lansky, M.D.
Mr. and Mrs. Frank L. Morsani
Drs. Kiran and Pallavi Patel
Hinks and Elaine Shimberg
Dr. Martin and Ruth Silbiger
David A. Straz, Jr. Foundation

PRINCIPAL BENEFACTORS

\$500,000 – \$999,999

The Frank E. Duckwall Foundation
Helen and David Kerr
MacKinnon Family Foundation
Ray and Nancy Murray
State of Florida, Division
of Cultural Affairs

BENEFACTORS

\$250,000 – \$499,999

Bailey Family Foundation
Sharon and Bob Blanchard
Community Foundation of Tampa Bay
Tom and Mary James
The Joy McCann Foundation
Publix Super Markets Charities
Saunders Foundation

PRINCIPAL CONTRIBUTORS

\$100,000 – \$249,999

Mr. and Mrs. Richard A. Corbett
H. L. and Betty Culbreath

Ms. Mary D'Angelo
David and Mary Irene Falk
Memorial Fund
Estate of George and Doris Dalack, in
memory of George Randolph Dalack
Ferman Motor Cars and
the Ferman Families
The Gonzmart Family
Mr. and Mrs. Stephen R. Hood
Don E. Jones, Jr. and David M. Alfano
George and Bobbe Karpay
Live Nation
Joseph F.X. McCahon
Herbert G. McKay
Emerging Artist Fund
McKibbon Hotel Management
Ed and Linda Oelschlaeger
PACE Theatrical
Pradip C. and Naini Patel
Mr. and Mrs. Tom L. Rankin
Dr. Jay and Ann McKeel Ross
James H. and Amy G. Shimberg
Foundation
Michael and Karen Urette
Anonymous

MAJOR CONTRIBUTORS

\$50,000 – \$99,000

Estate of Jeffrey O. Baucom
Blue Cross and Blue Shield of Florida
Joy McCann Culverhouse
Charitable Remainder Trust
The Junior League of Tampa
Deloitte
The Tim Guzzle Memorial Fund
Judy and Ernie Lisi
The Martin Schaffel Family

Bonnie Sonnenfeld
Walter Industries
Jeanne Rozier Winter

CONTRIBUTORS

\$10,000 – \$49,999

Virginia Ahrens Trust
Mrs. Laura Bentley
Couch Family Foundation
Ms. Gina d'Angelo
Preston and Laura Farrior
Florida Health Care News, Inc.
Florida Theatrical Association
Mr. and Mrs. Thomas S. Franke
Judy Genshaft
Mr. William Hein
Stacey and John Jaeb
JB First National Tour, LP
Ms. Heather Jordan-Holmes
Doris L. Killian
Jeff Lipkes
The Sumter and Ivilyn Lowry Foundation,
in memory of H.L. Culbreath
Gene and Aldyth Marshall
Victoria and Robert Monroe
Emily Winston Moody Family Trust
The William F. Poe Foundation
Ms. Jacqueline Preis
Susie and Mitchell Rice
The L. David Shear Family Foundation
Bob and Cathy Smith
Cy and Joanne Spurlino
Sharon and Bernie Stein
Stonewall Foundation, Inc.
Mrs. Janice Straske
Ms. Gladys I. Toms
Jim and Jean Wurdeman

The Straz Center gratefully acknowledges the numerous other gifts that have helped to make the endowment a reality.

RESTRICTED ENDOWMENT FUNDS

Restricted endowment funds represent donors' special area of interest. The following list includes current restricted endowment funds and thanks those who have contributed to the funds during the 2019-2020 year.

Arts Education

Frank E. Duckwall Foundation
Endowment for the Education
Program at the Patel Conservatory
Don Jones and David Alfano Fund
Junior League of Tampa Bay Fund

Timothy L. Guzzle Education Endowment Fund

Janis Guzzle Chapman

Scott David Sehres Memorial Endowment Fund for Arts Education

Michael and Lauren Davis

Arts Education Scholarships

Bailey Family Foundation
Scholarship Fund

Patricia H. Linton Scholarship Fund

Patricia H. Linton

The MacKinnon Family Foundation Scholarship Fund

Monsignor Joseph F. X. McCahon Scholarship Fund

Monsignor Joseph F.X. McCahon

Ed and Linda Oelschlaegar Scholarship Fund

Franci Golman Rudolph Scholarship Fund

James H. and Amy G. Shimberg Foundation Scholarship Fund

Artistic Excellence/Program Development

Hinks and Elaine Shimberg Fund

Building/Maintenance Fund

Joy McCann Foundation Fund

Opera Tampa

Dr. Zena Lansky Endowed
Principal Artist Fund

Outreach and Community Education

Saunders Foundation Fund

Rachel Lisi Ticket Subsidy Fund

Dr. Barry Levine and Ms. Gina d'Angelo

D'Angelo Family Endowment Fund for Vocal Education

Gina d'Angelo
Florida Health Care News
Dr. Barry Levine and Ms. Gina d'Angelo
Catherine G. Novack
Robby and Alexa Tinsley
The Udder Guys
WCC Business Solutions

Straz Center Restricted Funds at Community Foundation of Tampa Bay

Arts Education Fund for Children
in Need at CFTB
David A. and Mary Irene Falk
Memorial Fund
Beverly Lauring Fund for the Patel
Conservatory Youth Orchestra
Leave A Legacy Fund
Herbert G. McKay Emerging Artist Fund
Carol and Frank Morsani TBPAC Fund
Raymond E. and Nancy Murray Fund
for the Patel Conservatory
Youth Orchestra



Patel Conservatory's *White Christmas*

OVATION SOCIETY

The Ovation Society recognizes individuals and families who have invested in our future by including a bequest or other deferred gift to the Straz Center in their estate planning.

Anonymous (6)

Barry and Judith Alpert

Mr. and Mrs. Jeffrey O. Baucom

Monroe and Suzette Berkman

Mr. and Mrs. Bruce S. Bialor

Joseph Brancucci and William Carley

Mr. and Mrs. Frank Brantner

Dr. and Mrs. Ray Brooker

Armand P. Brunet

Gloria Bruns

Jo Ann Buchanan

George and Doris Dalack

Lea Lavoie Davis

Richard and Mary Duveneck

Lt. Col. H. Spencer Faircloth

Ms. Cynthia C. Finnk

Margaret Word Burnside and
Aaron Fodiman

Mabel W. Galbreath

Elizabeth Gedge

Dr. and Mrs. Roger J. Geronimo

Charlene and Mardy Gordon

Pat Grubb

Jim Haws

Geraldine Hynes

Don E. Jones, Jr. and David M. Alfano

William and Carol Jones

Joyce Hartmann Karpay

Jack and Terri Kirkland

Mr. and Mrs. William A. Krusen

Dr. Barry Levine and Gina d'Angelo

Lynn L. Long and William G. Long, Jr.

Mr. Jeff Lipkes

Judy and Ernie Lisi

Mrs. Mary B. Lysaught

Mr. and Mrs. A.D. "Sandy" MacKinnon

Frank L. and Carol Morsani

Dr. Lawrence R. and Carol S. Muroff

Leslie L. Neumeister

Ms. Catherine G. Novack

Mr. and Mrs. Adam H. Palmer

Mrs. Marian Palmer

Helene A. Pepper and Martin F. Leboutitz

Ed and Nora Lea Reefer

Karen R. Roberts

Mr. Bill Rogers

Dr. Jack F. Ross

Jack and Patricia Rudy

Laura Sehres, in memory of her son,
Scott Sehres

Kathleen Casey-Shannon and
David J. Shannon

Dr. and Mrs. Allen L. Sheer

Roger Carlton Sherman and
Roger Alan Kenny

Hinks and Elaine Shimberg

Luther Lewren (Lew) and
Sharon Dunbar Sibert

Dr. Martin and Ruth Silbiger

Charles A. Simmons

Faith S. Simmons

Burton Slotnick

Norman and Mirella Smith

Bonnie Sonnenfeld

Cindy Spahn

William and Barbara Starkey

Helen Torres Foundation

Ann and Jim Urbanski

Michael and Karen Urette

David A. and Loriann Wheeler

Jane and Jerry Williams

Mr. and Mrs. Marvin Youngerman

Cynthia and Peter Zinober



Patel Conservatory's *Jungle Book* KIDS

ANNUAL GIFTS

The Straz Center gratefully acknowledges the following individuals, corporations, foundations and public partners whose annual gifts through Sept. 30, 2020, provided essential support for Straz Center programs. The Straz Center thanks all of our donors including those who, because of space constraints, cannot be listed here.

PUBLIC PARTNERS

City of Tampa
Hillsborough County Board of County Commissioners
Hillsborough County Tourist Development Council
State of Florida, Department of State, Division of Cultural Affairs
Florida Council on Arts and Culture
National Endowment for the Arts

CORPORATE AND FOUNDATION ANNUAL DONORS

DIAMOND PLUS (\$50,000 and above)

Bank of America
Cherry Bekaert LLP
The Saunders Foundation
The Spurlino Foundation
Tampa Bay Times
TECO an Emera Company

DIAMOND (\$25,000 – \$49,999)

Anonymous
The Barrymore Hotel Tampa Riverwalk
DEX Imaging, Inc.
Florida Health Care News / Dr. Barry Levine and Gina d'Angelo
GTE Financial
Patsy and Gene McNichols and McNichols Company
Raymond James
Tampa Bay Magazine
Mr. and Mrs. Kenneth C. Townson Foundation
Triad Foundation

PLATINUM (\$15,000 – \$24,999)

Bloomin' Brands, Inc.
Coca-Cola Beverages Florida
Community Foundation of Tampa Bay
Cornelia T. Bailey Foundation
Kinder Morgan Foundation
MetLife Foundation
Publix Super Markets Charities
Raymond E. and Nancy C. Murray Fund for the Tampa Bay Youth Orchestra
Ted and Marty Couch Fund at the Community Foundation of Tampa Bay
USI Insurance Services

GOLD (\$10,000 – \$14,999)

AMC Charitable Fund
Amgen Foundation
Amscot Financial
BayCare
Carlton Fields
Gonzmart Family Foundation

The David and Mary Irene Falk Memorial Fund
Deaver Phoenix Foundation
Florida Blue Foundation
The Herbert G. McKay Emerging Artist Fund
The Joy McCann Foundation
Kimmins Contracting Corporation
LV Thompson Family Foundation
Helen and Richard Minck Memorial Foundation
McKibbon Hospitality
The New York Yankees Foundation, Inc.
Hinks and Elaine Shimberg Foundation, Inc.
Suncoast Federal Credit Union
Sykes Enterprises, Inc.
Tech Data
The USAA Foundation
Wells Fargo
Gin Joint
Yerrid Foundation



Mean Girls

SILVER

(\$5,500 – \$9,999)

The Bank of Tampa
Bob and Linda Blanchard Family
Foundation at the Community
Foundation
BNY Mellon Wealth Management
Caspers Company McDonald's
Restaurants
Ferman Motor Car Company
Fifth Third Bank
JS Turner Family Foundation
Lisa and Larry McHale
Mitchell and Rushing Foundation
Omni Services
PNC Bank
Proforma
Reitzel Cook Foundation
Shumaker, Loop & Kendrick
US Foods
Whitney Charitable Foundation

BRONZE

(\$2,500 – \$5,499)

Anonymous
A-1 Agency
Acosta Kleen/Kimberly and
Kevin Paget
American Integrity Insurance Company
Austin Roe Basquill P.A.
Barbara and Franklin Carson
Family Foundation
Barker & Cook, P.A.
Clearwater Cardiovascular &
Interventional Consultants
David Altman Foundation
DeBartolo Family Foundation
FCS Incorporated
Greenberg Traurig, P.A.
Hill Ward & Henderson
Lucy C. Love M.D.
The Kaul Foundation
Nichol's Foundation
Office Furniture Depot
Pediatric Dentistry of New Tampa
Rinaldi Printing Company

Ryan Companies US, Inc. / Doug Dieck
Sahlman Seafoods, Inc.
Silver Queen
Stolberg & Townsend, P.A.
The Stuffed Mushroom
Sutton Law Firm
The Tampa Bay Trust Company
Transportation Control System
United Healthcare
Wauchula State Bank

CRYSTAL

(\$1,500 – \$2,499)

Gail Baird Foundation
Construction Services /
Fred and Laura Lay
Dr. Gary and Meg Moskovitz
Prida Guida & Perez, P.A.
Deborah and Roger Rodriguez
Sol Design Studio LLC
Strategic Management & Tech Group

AMBASSADOR

(\$1,000 – \$1,499)

Advanced Battery Services
Alltrust Insurance
Brandon Lakes Animal Hospital
Butler Weihmuller Katz Craig LLP
Friedrich Watkins of Tampa, LLC
Hillsborough River Realty Corp.
Infinite Energy
MRB Musical LLC
Tampa Downtown Partnership
The Wood Family Foundation, Inc.

SUSTAINER

(\$500 – \$999)

Admire Impact, LLC
Allegra Design Print Mail
Beverly Lauring Fund within the
Community Foundation of Tampa Bay
Creative Yacht Solutions Inc.
LTL Construction, Inc.
Don and Nora Musselman

INDIVIDUAL DONORS

DIAMOND

\$25,000 – \$49,999

Anonymous
Mrs. Ellie Fishman
Dr. Jeffrey Grove and Mr. Gerald Grove
Diane and Rob Klingel
Sandy and Sandy MacKinnon
Mrs. Catherine Lowry Straz
Todd and Rita Wickner

GOLD

(\$10,000 – \$24,999)

Suzette and Monroe Berkman
Mr. and Mrs. Frank Brantner
Ms. Dorothy A. Brink
Janis Guzzle Chapman
Patricia Hall Linton
Paul and Kim Malcolm
Karen and Steven Mezer
Jim and Jean Palermo
Nadine and Robert Pressner
Warren and Amy Ross
Ann V. Sahlman
Mr. Scott Sanford
Gary and Karen Sasso
Harvey and Cherie Schonbrun
Patricia Sullivan
Roger and Amy Swinford
Susan and John Sykes
Patricia Holmes White
Gregory C. and K. Anne Yadley

SILVER

(\$5,500 – \$9,999)

Anonymous (5)
Todd Alley and Cynthia Holloway
Dr. and Mrs. Ignacio Armas
C. Mickler and Shirley Bentley
Cathy J. Beveridge
Joseph Brancucci and William Carley
Thomas Carlisle and Darren Sharp
Calvin and Pat Carter
Mr. and Mrs. Frank E. Cooper III
Scott and Marlene Eskine

Rose V. Ferlita
Steven and Cheryl Fisher
Mike and Kim Foley
Mr. and Mrs. Thomas S. Franke
Steve and Sandra Gardner
Bob and Abby Gatenby
Dr. Judy Genshaft and
Mr. Steven Greenbaum
Mr. and Mrs. Bryan Greenberg
Mr. and Mrs. J. P. Greene
Kevin Hart and Todd Smith
Kathy J. Hockemeyer
Glenn and Carole Hooper
Janet Lea and Terry Hutchinson
Mr. and Mrs. Joseph Incorvia
Karen and Matthew Johnston
Bob and Lillian Joyce
Greg C. Kaiser, M.D.
Ed Kelly
The Kessler Family
Kenneth and Jeanne Lally
Dr. Alcide LaNoue
Mr. and Mrs. Geoff LeCain
The LeFloch Family
Drs. Michael and Tania Lozano
Mark T. and Marianne Mahaffey
Keith and Judith Maurer
Dr. David and Sharon Mayhew
Eleanor and Buck McInnis
Tracy and Kathy McMurray
LJM and Associates, Inc.
Ms. Lynn C. Moscinski
Dr. and Mrs. Lawrence R. Muroff
Art and Miriam Nordlinger
Mr. and Mrs. Thomas Osypka
Tannia Peeples
Mr. and Mrs. Tom L. Rankin
Bill Rogers
Mr. Jack Ross
Dr. Jay and Ann McKeel Ross
Mr. and Mrs. Martin Schaffel
David and Sara Scher
Todd and Carol Schweitzer
The Shaw Family
Dr. and Mrs. Martin Silbiger

Cathy and Bob Smith
Norman and Mirella Smith
Anton J. Stankowski, Jr.
William and Barbara Starkey
Jack and Nancy Suarez
Mike Sugar and Pegia van Calcar-Sugar
Roy and Cathy Sweatman
Catherine and John Teti
Melanie and John Toppe
Jim and Nichole Vogt
Bill Wagner Family
Zan Walter
Jeff and Susan Warren
Bill and Tish West
Paul and Gail Whiting
Stanley Zielinski

BRONZE
(\$2,500 – \$5,499)

Anonymous (1)
Frank Agliano and Amy Nelson
Dr. Karen Wells and Dr. Michael Albrink
Cynthia C. Alessi
Lisa and Bill Alexander
Mr. and Mrs. Barry M. Alpert
and Family
Dr. and Mrs. James E. Alver
William Anderson and Gary Satterfield
Dr. and Mrs. Jeffrey Angel
The Steven Arkin Household
Mrs. Beverly A. Austin
Charles and Holly Baab
Lynn Barnhardt
The Baulier Family
The Bernd Family
Scott Besley
David Best and Dean F. Holland-Best
Michael and Robin Blinder
Karen and Marc Blumenthal
Mrs. Margaret G. Bluze
Roger and Angela Borthwick
Dr. and Mrs. Victor Bowers
Rosemary and Les Brewer
Julie and Charlie Britton
Heddy and Andy Brown
Aida and Robert Calafell

Ms. Gertrude E. Carey
Pete and Tina Carlino
Phil and Betty Casey
Dr. and Mrs. Nelson D. Castellano
Deborah M. Clanton
Dr. and Mrs. Richard Clapp
Gary and Patricia Cohen
Mr. and Mrs. Doug Cohn
Dr. Winston and Mrs. Candace Cope
Joyce Courtright
Andrew and Christine Curtis
Margaret E. Davis
Glenn and Danita Dickman
Paulette DiGiannantonio
Esther Dillenbeck
Kim and Phil Dingle
Drs. Nancy and William Dinwoodie
Richard and Francine Dobkin
Mr. and Mrs. Jeffrey Dowdle
Mrs. Edith Dressler
William and Rebecca Dunn
Ron and Sylvia Dyser
Dr. and Mrs. Richard Eatroff
Vernon and Deborah Ellinger
Eileen and Jim Enyart
James and Helen Erb
Capt. Richard Erwin
Denise and Jesus Esparza
Arthur and Jennifer Faggion
Mr. and Mrs. J. Rex Farrior, III
Mr. Ira and Dr. Denise Federer
Steven and Kelly Feinerman
Norman and Darlene Ferenz
Kim and Ray Ferrara
Gary and Sandy Feuerstein
Fleischman Garcia Architecture
M. Elizabeth Fowler
Derik and June Frederiksen
Michele and P. Douglas Freedle
Rob and Sheri Freedman
Lisa and Cris Fucci
Sid and Stacy Funk
The Gannon Family
Dr. and Mrs. S. Jeffrey Garfield
Frank and Pam Gassler

Joseph and Molly Gaylord
Dennis and Gayle Geagan
Dr. John and Granada Gelin
Mr. and Mrs. L. Thomas Giblin
Mr. and Mrs. Gordon L. Gillette
Shanna and Bryan Glazer
Bill and Lori Goede
Drs. Sandy Goodman and
Howard Heidenberg
Phyllis and Gary Gould
Grabill Families
Tyler Grisham and Ed Halleran
Pat Grubb
Glenn and Katherine Gullo
Mr. and Mrs. Lee D. Gunn, IV
Col. and Mrs. James Hartney
Mr. William Hein
Cheryl Ann Hill
Mr. Frederick and Dr. Debbie Hoffman
Michael A. Holmes and Jesse Pacheco
Leslie and Michael Hudock
Mr. James H. Irwin and
Mr. Tray D. Huffman
Susan and Henry Hyatt
Mr. Stephen J. and
Mrs. Donna M. Inguanta
Marc and Lisa Jacobson
Mr. and Mrs. Gordon Johnson
William and Carol Jones
Mr. and Mrs. Gregory Kadet
Mr. and Mrs. Barry Kanner and
Susan LaPlant
Sylvia and Alyssa Katz
John and Pat Kavula
David and Kimberly Kelly
Robert and Kasey Shimberg Kelly
Helen T. Kerr
William and Jody Kerr
Rosalind Kilpatrick
Kenise and Randy Knight
Dr. and Mrs. Stephen M. Krist
Mr. and Mrs. Norman Lancaster, Jr.
Larry and Claudette Lansrud
Denise Lasher
LCDR John R. Lehmann (USN Ret.)
and Mrs. Chyrl A. Lehmann

Stan and Susan Levy
David and Nancy Linsky
Florida Executive Realty,
Douglas and Carmellia Loyd
Warren and Brenda Mack
Holly and Thomas Malouf
Mr. and Mrs. John A. Mangin, Jr.
Marsha Martin and Max Castro
Sally A. McCloskey
Margaret M. McCormick
Mary Ann McCoy
Anne L. R. McDaniel
McGucken Family Charitable Fund
Col. and Mrs. Tony McKenna
Mary and Clayton McNeel
Mr. and Mrs. J. Cary Monroe
Michael and Elaine Moorman
Theresa Mulrone and Joyce Richardson
Tony and Dina Muniz
Brad and Melissa Murray
D.R. and Carolyn Musselman
Ellyne Myers
Georgeann Nikolich
Mr. and Mrs. Kevin Nissen
Mrs. Fagl Oxman
Raul and Valarie Palomino
Joseph and Robin Pastore
Tom and Carol Patterson
Bill and Vicki Paul

Thomas and Cheryl Pawlowski
Dr. and Mrs. J. Andrew Peterson
Charlie and Brittain Pinckney
George and Linda Pinkerton /
Leah Wooten
Drs. John and Kathleen Pope
Lawrence and Sharon Potter
Mr. and Mrs. A. G. Rappaport
Molly and Jim Resch
Susie and Mitchell Rice
Gary and Lia Robinson
Dr. and Mrs. Allen W. Root
Susie Adams, Monica Mormann
and John Ryan
The Samerson Family
Paul Scharf and Lisa Simington
Gail and Eileen Schneider
Phil and Kay Schwartz
Dr. and Mrs. Steven Schwartz
Dr. and Mrs. Michael Shahnasarian
Susan and Randy Shasteen
Betsy Shimberg and Scott Zipse
Gretchen Shires and Chris Richards
Sharon and Lew Sibert
Jeff and Caroline Sikorske
Deena and Larry Silver
Bruce and Victoria Silverman
Rick and Sherri Simonetti
Elsa and Al Sinicrope
Dr. Michael D. and Sandy Slomka



Straight No Chaser

Dr. Earl and Mrs. Jan Smith
John W. Snead, M.D.
Cindy Spahn
Mr. and Mrs. Ralph M. Stair, Jr.
David and Carol Stefany
Sharon and Bernie Stein
Ellen Stichter
Mr. and Mrs. Ted J. Sugarman
Cindi and John Sutton
Daniel and Beth Sweeney
David Tapley and John Baker
Bryan and Janet Truex
Sandy and Dick Turkel
Michael and Candace Valdes
Jill Vanderkam
Amy Carrasco and Jerry Warner
Mr. and Mrs. Bill Warren
Mrs. Regina Webb
Dr. Mark S. Weissman and
Michele Ancora
Sally Welch
Ms. Marie S. Wertz
Ms. Cindy White
Carl and Karen Wikoff
Dr. and Mrs. J. K. Williams
Maria and Steven Wilson
Kenneth and Pamela Wolf
Larry and Denise Wooten
Marina and Maurice Youakim
Diana Young
Carolyn and Fred Zinober
Laura and Jeff Zupan

CRYSTAL
(\$1,500 – \$2,499)

Anonymous (9)
Jeanie and David Abelson
Mrs. Ruth Adrian
Marion C. Albanese
Kay and Jud Allen
Dr. Denise Alveranga and
Dr. Eugene Ward
Mr. and Mrs. John Ambrose
Marjorie and
Mikayla Baker-Waizenhofer
Steve and Schezy Barbas
Jane Barr

Mr. Robert Barrett
Mr. and Mrs. Erik Beck
Mr. Herbert L. Belcher
Lynell and Robert Bell
Dr. and Mrs. William K. Belton, Jr.
Drs. Vivian Benci and Saul Lerner
Juliette and William Bender
Michael and Adriana Benito
Paula K. Benway
Todd and Morgan Berger
Mr. Joseph Besnard
Heather List and Judy Bessette
Odion Binitie
Mr. and Mrs. Robert Blanchard
Tonnie and Bryan Bogнар
John and Lisa Bonacorsi
Karen and Rick Bouchard
Lou and RoseAnne Bowers
Robert and Joanne Bowers
Rick Brandt
Edward W. Braun, M.D. and
Charles E. Bland
Jennette Brickman
Sharon Brown
Phil and Edna Broyles
John and Mary Bruels
Emerson and Lynn Brumback
Tony and Paula Buffa
Reba Cardillo
Jeffrey P. Cario, P.A.
Drs. James and JoEllen Carlson
Betsy and Steve Chambers
Mrs. Carole L. Cherry
April and Andrew Cohen
Marcia and Jack Cohen
Ron and Vanessa Cohn
Mr. Ralph Colaianne
Mr. and Mrs. Edward Colletti
Liz and Kent Collier-Ortiz
Dr. Christopher C. Combie
David and Carol Cox
Dr. and Mrs. Michael Cromer
Henry and Shantha Diaz
Ronald and Susan Diner
Alice Dingle

Cindy Donovan and Lynn Wilson
Dr. Frank Drake
Dr. and Mrs. Richard Dutton
Dick Duvenceck
Drew and Tara Eckhoff
Dr. Atom J. Edenson
Drs. Kevin and Stephanie Elder
Barbara and Jeff Emil
Steve and Aggie Engelhardt
Marjorie Engstrom
Barbara A. Epstein
Dr. and Mrs. W. Hunter Eubanks
Charlie Evans
Ray Ann Favata
Dr. Harvey and Karen Feld
Dave and Judy Felman
Matthew and Carolyn Fink
Phyllis and Larry Fishman
Alix Franzblau and Ron Sherman
Eleanor M. Franzese
Sandy and Mike Freedman
Bill and Gail Freeman
Rachel Fugate
Thomas and Carol Gaputis
Allen and Deborah Garber
Christopher and Naomi Gargano
Bonnie Gariglio and Ian Grant
James and Susan Garrett
Jim and Ann Giles
Marvin D. and Melissa U. Gill
Family Foundation, Inc.
Dr. Carroll W. Gleaton
Lynda Goins
Mrs. Diane Goldfeder
Dorothy and Horace Gordon
Mr. and Mrs. Melvin S. Gordon
Ken and Shirley Gould
Drew and Betsy Graham
Bob and Carole Grauer
Gronemeyer Family
Geoffrey and Elaine Gross
Dr. Mutaz B. Habal
Dr. Gregory and Mrs. Nuria Lisa Hahn
Dr. Jason D. Hall
Barbara and Tim Hancock

Martin E. Hanratty, Ph.D
Mr. and Mrs. Beshara Harb
Elizabeth and Chuck Harris
Heartland Pathology Associates
Rebecca and Michael Heaton
Teresa L. Hernandez
Steve and Linda Hicks
Sue Hindman
Gail R. Hirsch
Lyn and Richard Hirsch
Janet and Hannah Hockman
The Hoyt Family
Mr. and Mrs. Hamilton Hunt
Dr. and Mrs. Gary L. Huskey
Ben and Kelly Huss
Dane and Peggy Ingram
Robert and Susan Isbell
Mike and Candy Jackson
The Jacobson-Thompson Family
Ms. Trini R. Jimenez
Andy Johnson and Bryan Farris
Jane and Dave Johnson
Tommy and Yvonne Johnson
Karen and Craig Kampel
Dr. and Mrs. Robert Karp
Mr. Joel L. Karpay
Mary Kelly / Smith and Associates
Darrell Kinder
John and Josie King
Jack and Terri Kirkland
Drs. Lee and Suzanne Kirkman
Scott and Carla Kizer
Dr. Shlomo R. Korman
Dr. and Mrs. Jaime Kratz
Mrs. Deborah Kyle
Mr. and Mrs. John J. Lamoureux
John and Helen Lawrence
Sam and Nilla Leto
Tom and Inez Leto
Rick and Betsy Levin
Dr. and Mrs. Richard M. Levine
Karen and Jonathan Levy
Mr. and Mrs. Andy Lewis
Bart and Loretta Lewis
Jesus and Yolanda Lima

Mark A. Linsky
Elise and Gar Lippincott
James and Deborah Llewellyn
Dr. Loretta Loftus
Ms. Stephanie Looney
Randy and Jolene Loos
Mr. Kenneth and Sue Lynn
Dr. and Mrs. Robert Maddalon
Sanford Mahr
John and Mary Manry
Margot and Ralph Marcadis
Samantha Marcario
Mrs. Lola Marion
The Marques Family
Jennifer and JC Martin
Paul and Jeri-Anne Martin
Patricia Martinez and
David Martinez-Cooley
Mr. and Mrs. William Masi
Dawn Masiello and Scott Pence
Dr. and Mrs. Stephen Mastorides
Nancy McCann and Virginia Harrell
Cindy McFadden and Jordan Gotay
Dr. and Mrs. Timothy McGuirk
Marcia McKalvey
Patrick H. McNamara
Omar and Becky Medina
Mr. Errol Melnick
Alison Micucci
Ken and Gwen Mitchell

Elizabeth Molloy
Sandy Moore
Mr. and Mrs. Pete Mooy
Mr. Guy Murdock and
Mr. Santiago J. Garciga
Dr. and Mrs. Bart Natoli
John and Kathy Neukamm
Alan and Kay Nissalke
Dr. Robert and Carol Norman
Ms. Christiane O'Rourke
Stephen and Janice Overton
James and Bonnie Pappas
Carmen and David Pelletz
Derrie Perez
Colby Picciocca
Dr. and Mrs. Antonio Prado
Mr. and Mrs. Douglas Price
Donna and Richard Puleo
Ariel and Vilma Quintela
Honey Rand
Dr. Lori Ransohoff and
Judge V. Covington
Alan and Lori Rash
Dr. and Mrs. Henry Redmon
Calvin and Neva Reed
The Reisman Family
Morris Rendahl
Tom and Jamie Renne
Jessica Greaves and Ruth Reynolds
Jodi and Michael Rigberg



Patel Conservatory's *Breakin' Out*

Mr. and Mrs. William Roberts
Mrs. Marlene Root
Sharon Rophie
Dr. Eli and Janet Marley Rose
Dr. and Mrs. David Rosenbach
Janet K. Rosenquist
Daniel E. and Estelle W. Ross
The Ross Family
Marc Sachs
Nancy J. Sackett
Anthony Salvatore
Paola and Bill Schifino
Mr. William Schifino, Sr.
Jerome A. Schine
Andrew and Beatrice Schultz
Lori and David Schwartz
Dr. and Mrs. Joseph Schwartz
Larry and Nancy Scofield
Valarie Selvia
Drs. Kanta and Chunilal Shah
Carrie Shaheen
Ed and Betty Shamas
L. Casey Shear
Keith and Laura Shotzberger
Michael Shrenk
Bob and Marcy Shuck
Hazel and Steven Shwer
Arthur and Janet Simon
Daniel and Holly Singer
Mr. and Mrs. Jeff Skowronek
Dr. and Mrs. Charles Slonim
Lori Smart
Carol Mathews Smith
Jeri Gage Smith
Walter and Melissa Smith
Judy and Jim Stefan
Al and Sandee Steinberg
Gloria Sterling
Jeff and Robin Serman
Mr. and Mrs. Richard Stohler
Mr. Stephen Straske
Gary and Patricia Strohauer
Kim and Bryan Stuchell
Mario Dieguez and Susan Tado
Bev and Arnie Tannenbaum

David and Sandy Tapper
Brian and Debbie Taub
Jeff and Debbi Tawney
Lisa and Gary Teblum
Dr. and Mrs. Donald F. Temple
Vincent and Lisa Terrana
Mr. and Mrs. Robert W. Thacker
Robert and Cathy Thornhill, Jr.
Brenda and Ty Trayner
Tara Urette and Bruce Johnson
Richard and Karen Vandesteeg
Dr. and Mrs. Jeffery L. Vaught
Dr. and Mrs. Barry S. Verkauf
Drs. Chris and Stan Watkins
Mr. and Mrs. James L. Webb
Dr. and Mrs. Richard Weinberg
Mr. and Mrs. David Wheeler
Kent and Kathy Whittemore
Barry and Betsy Wilkinson
Carly Williams
Mr. and Mrs. J. Hulon Williams, III
Janice Williams
Ms. Kay Wilson and Mr. Timm Sweeney
Nancy R. Winn
Ms. Carrie Wirgau
JW Cole Financial
Gary Wooten
Verna L. Worthington
Jeff and Jane Younger
Ms. Adele Yunger
Milagros Zayas
Drs. Carl and Paula Zielonka
Carin and Bruce Zwiebel

AMBASSADOR
(\$1,000 – \$1,499)

Sally Bromfield
Linda A. Budd
Moirra J. Burke MD
Alberto and Ana Maria Chiappori
Lewis and Julianne Corlew
Pamela Cornell
Lisa DeBartolo and Don Miggs
Ms. Nicole DeBartolo
Ed and Marsha Droste
Sylvia Erickson

Robert and Kimberly Floyd
Kathie J. Geartz
Andrea Graham and Geoff Simon
Karen Hegemeier
Mrs. Marie Hyman
Dr. and Mrs. Manuel G. Jain
Michael and MaryEsther Jensen
Ms. Heather Jordan-Holmes
Hagar Kopesky and Filip Cerovic
Daniel and Roslyn Kulik
Mr. and Mrs. Michael J. Leding, Jr.
Jason and Michelle Lewis
John and Judith Lyons
Gloria and John I. Malone, MD
Mr. and Mrs. Timothy M. Mann
Gene and Aldyth Marshall
Drs. Mary and Dushan Martinasek
Victoria and Robert Monroe
Anthony and Kelly Prieto
Gwendolyn Prill
Mr. and Mrs. John H. Rains, III
Jeff and Lee Ralph
Lamar and Cindy Roberts
Oscar and Nancy Roche
Dr. Deborah Rogers
Gabriel and Jeanne Shaheen
Paul and Elise Sierra
Mr. John Terril
Jon and Naomi Vichich
Jane and Jerry Williams
Mr. and Mrs. Mark Wolfson
Sharon Ziegel

SUSTAINER
(\$500 – \$999)

Anonymous (2)
Ms. Jennifer Apgar
Mrs. Stephanie Azmoudeh
Bay Area Infectious Disease Associates
Mrs. Marilyn Benjamin
Alan and Linda Berg
Nina and Burton Bernstein
David and Sheila Beyer
Diane M. Biddinger
Doug and Lauren Brigman
Family Foundation

Sharyn L. Brookins
Richard and Charlotte Burton
Mery Butler
Chere' Campbell
Kelly Chapman
ChappellRoberts
Mary E. Chebuhar
Cynthia L. Cook
James and Sally Cooksey
Sue P. Cox
John Curry
Gerilyn C. Davis
Susan Depass
Mary Grace Duffy and Robert M. Host
Deborah Ely
Debbie and Sherry Feree
Adelaide Few
John J. Fischer
Monica and Marty Folk
Steven and Lori Frazier
Eileen George
Dr. Derald R. Gingerich
Col. (ret.) and Mrs. Dave Glogowski
Rene Gomez and Norma Maiz
Bill and Judy Graham
Mr. John Gretzula
Mary and Andrew Guzman
Thomas Hall
Misha and Violet Hart
Sandra Hayes

Susan Heath
Mary Heger
Sharon Herlovich
Kristine and Walter Herrera
Denise Heshmatpour
David A. Hoffman
Pamela Hood
David and Fran Huey
Chris Hugues
Chris and Georgeanne Huskey
Annette Hutcherson
Kimberly Jirsa and John Salvatore
Dan and Cindy Johnson
Randy Kammer and Jeffrey Wollitz
Joyce Hartmann Karpay
Ms. Judith M. Kelly
Victor R. Kodish
Scott and Victoria Kunz
Ronald Lasday
Mark E. and Alison Law
Jim and Karen Lehrburger
Nicole Leontsinis
Mr. and Mrs. David W. Libby
Mr. Thomas Linhart
Deborah Linick
Commissioner Daniel Madura
Monica Mancuso
Adrian Martinez
Michael Wayne Mattingly
Bob and Nora McClure

Steve and Terri McCormick
Thomas and Kathryn Meachum
Caryl B. Menendez
Drs. James and Constance Messina
Maureen and Bob Metz
Linda Miller and Mitch Lee
Debra A. Mitchell
Mrs. Kye Mitchell
James and Patricia O'Reilly
Tom and Cheryl Orr
Donna Painter
Penny Parks
Joe and Albry Peddy
Loving memory of Stella, Billy and Lulu
Pamela S. Putnam
Ms. Ellen Rasmussen
Michelle Ray
Laurie and Royce Reed
John and Ann Robinson
Rene and Phyllis Rodriguez
Selma Sappenfield
Angie Schiavone
Larry and Patirica Schmaltz
Donald and Sandra L. Schwartz
Skai Schwartz
Dr. Megan and Mr. Jeremy Selbst
Nancy and Dale Sells
Ms. Margaret A. Shaleuly
Mr. and Mrs. Frank Sharpe
Joseph Shepard
Lorin and Leslie Shepard
Eugene A. Smith and Alexis L. Barbieri
Sarah and Scott Stichter
Steve and Jan Szabo
Roland and Judith Tiso
Mary Anne Upham
Mr. John Waechter
Dr. and Mrs. H. Alan Walker
Baine Webster
Sandy Weinberg and
Rosemary Armstrong
Ms. Jan Weiss
Robert and Rosie Yee
Charles Yent
Lisa and Steve Zaritsky
Phillip and Ellen Zee



Roald Dahl's *Charlie and the Chocolate Factory*

PROMOTER
(\$250 – \$499)

Anonymous (1)

Cathy Amato

David Ando

Dr. and Mrs. Rodney L. Anthony

Scott Arndt and Betsy Bennett

Rolfe and June Arnhym

Michael and Tonya Ashley

Paul and Gail Auerbach

Jenna Baker

Mr. Robert L. Baker

Laura Ballentine

Holly Barrett

Christine M. Behan, M.D.

David Bell

Benfanti Family

Dr. Lewis and Ileana Berger

Anne Marie and Jim Blackman

Jackson and Yvette Boggs

Susan Boyd

Melissa Brady

Scott Branchini

Marc Brechwald and Chris Hopper

Michael and Robin Brodsky

Steven Buchanan

Mr. and Mrs. Robert J. Burke

John and Cathy Bushman

Mr. Don Byrd and Marclele Cornish

David N. Campbell

Patricia Chung

Deborah and Gary Citron

Kelly and Stewart Clark

Coates Family

Santiago and Shana Corrada

Mei Crain

Stephen and Patricia Cribb

Debbie and Curtis Culver

Myrna Cummins

Richard and Paula Denmon

Peter and Rosemarie Desmond

Evelyn Dewey

Ivan and Iris Diaz

Michele DiGello

Mr. and Mrs. John Dishmon

Andrea Doromal

Kay and Lee Doughty

Mr. and Mrs. Robert Draper

Susan Duff

Donald and Susan Dvornik

Kathleen Emery

Mr. and Mrs. T. Edward Entreken

Dr. and Mrs. Robert (Janet) Eittleman

Marie and Tim Everitt

Joaquin and Tangi Falber

Mr. Vincent Fasano

Donna J. Feldman

Cindy Felske

Amy Finocchi

Scott Flint

Don and Robin French

Marcia Gano

Marcella Gardiner

Elizabeth Garland

Dr. and Mrs. J.L. Glick

Ronnie Goodheart

Mr. and Mrs. Jonathan Gorab

Hall Family

Bobby and Ingrid Hamilton

Anne and Richard Hamlin

Andrew and Vicki Hano

Betty and George Hardy, IV

Elaine Hare

In Memory of John Henges

Rachel and Brody Henkel

Mrs. Pamela Hensley

Buddy and Debbie Herrell

Stephen Hicks

The Hill Family

Alma M. Hirsch

Sabrina Hodges

Mr. and Mrs. Richard Hubert

Vincenzo and Jill Iacopelli

Elaine C. Illes

Robert Isabella

Marcia Israeloff and Paul Jacobsen

Thomas W. Jacobson

Valerie J. Janesick

Mr. and Mrs. George D. Jennings

Dan and Tina Johnson

Mr. and Mrs. Dennis Johnson

Ms. Anne Johnston

Dr. Kendra Johnston

Larry and Elizabeth Jordan

Robin Katchuk

Paul Kaufman

Robert and Mona Ketcham

Ms. Carole Kirkwood

Brian Kostek

Carrie Lacy

Dr. and Mrs. Dennis Laffer

Ken Lancaster

Dr. and Mrs. Michael LaRocca

Cynthia K. Lee

Inez and Bruce Levin

Alexander and Grace Lewis

Carol S. and Gary Lieberman

Dr. Larry and Debbie Lieberman

Erica Lleranas

Valerie M. Llewellyn

Joe Lombardo and Dr. Terri Readdy

The Louie Family

Hans and Robin Lutz

Mr. Robert Makin

Mr. Andrew Malowitz

Ms. Kari Marshall and Mr. Ryan Mefford

Ms. Miriam E. Mason and

Mr. Gregory A. Glynis

Crystal May

Dorothy Ann McLaughlin

Carlos Menendez

W.F. and Alice V. Merlin

Aline and Ed Mierzejewski

Mr. and Mrs. Sam Militello

Mr. Jeff Mitchell

Monaco Aesthetic and Wellness Center

Bob and Nancy Morrison

Mr. and Mrs. James Murphy

Lt. Col. Joseph and Stacy Myrda

Maureen Nichols

Barbara and Michael Noonberg

Mindy Ogden

Mary Olson

David and Barbara Orban

Sean and Diane Orris

Peter and Delia Palermo

Marianne Parsons

Kathryn Pasley

Sandra L. Payne, CPA
Dr. and Mrs. J. Wayne Phillips
Gene Pizzo and Joan Lund
Christos Psanis and Enid Psanis
Mr. and Mrs. Saul and Lee Rachelson
Kerry and Adam Ray
Mr. David Reed
Neil Reinhardt
The Richter Family
Valerie Riddle
Dr. Monica R. Rider
Dr. and Mrs. Stephen Rifkin
Rios Family
Mr. Joel Rodgers
Al and Agnes-Marie Rodriguez
Rodriguez Family
Robert C. Rogin
Ronne Rogin
Tien Ryan
Lisa Ryland
Carole Saavedra
Cari Saldin
Dr. Royce and Melanie Sanders
Mr. and Mrs. William Sandman
Ramon Santiago
Isabel Satra
Patrick Skelton
Jill Sketch
Jennifer Smith
Lauren Smith
Jennifer Synder
Barbara Sparks-McGlinchy
Albert Spingler
Lynnette Stallworth
Mr. Steven Stamberger
Danna Sturman
Bridgette Summers
Irene and Robert Tharin, Jr.
Ronald and Terri Thatcher
Dr. Andrew and Megan Thomas
Ms. Katherine Thompson
Sally Thompson
Mr. and Mrs. Sean Thornton
Jeff and Kelly Thorson
Jon and Cathy Tileston

Tom and Lee Touchton
Kelli and Bret Umstead
Beth and Michael Vivio
Gayle L. Washburn
Alycia Weigley
Kevin Weilbacher
Mrs. Jaynie Whitcomb
Keith and Susan Whitehead
Jan and George Wortley
Christina and Bryan Zapf

MEMORIAL GIFTS

David A. Straz, Jr.

Berkley Preparatory School
Barbara and Greg Campbell
Susan Katherine Frazier and
John N. Harrison, IV
Mrs. Kenneth F. Haelsig, Jr.
Hill Ward and Henderson, P.A.
Dr. Barry Levine and
Ms. Gina d'Angelo
Patsy and Gene McNichols and
McNichols Company
Mrs. Nancy Mynard
Prida Guida & Perez, P.A.
Lindsey Robbins
Dr. Jay and Ann McKeel Ross
Mr. Rodney Urgent
Jane and Jerry Wiliams

Maestro Anton Coppola

Dr. Barry Levine and
Ms. Gina d'Angelo

Gene Cropsey

Dr. Jay and Ann McKeel Ross

Joan Jennewein

Dr. Barry Levine and
Ms. Gina d'Angelo
Dr. Jay and Ann McKeel Ross
Charles A. and Faith S. Simmons
Mr. and Mrs. J. Thomas Touchton
Jim and Anne Urbanski

Joe Reineman

Ms. Penny Dewell
Dr. and Mrs. Stephen F. Dickey
Mr. and Mrs. Thomas S. Franke
Mr. and Mrs. T. Harris
Julianne McKeel
Dr. Jay and Ann McKeel Ross
William and Barbara Starkey

Warren Rodgers

Dr. Pamela G. Adams
Ms. Irene Athos
Tracy Bell
Drs. Vivian Benci and Saul Lerner
Barbara A. Epstein
Laura Heric
Dr. Barry Levine and Ms. Gina d'Angelo
Bonny F. Heet and Martin Martel
Jim and Charlane Martin
Alfred May
Barbara and Leonard McCue
Karen and Steven Mezer
Catherine G. Novack
Ms. Karen Roberts
David and Sara Scher
Rose Schiff
Kathleen Casey-Shannon and
David J. Shannon
Charles A. and Faith S. Simmons

Walter Sanders

Lisa Crost
Ms. Ilona Friedman
Mr. Raymond Katrinak
Dr. Barry Levine and Ms. Gina d'Angelo
Catherine G. Novack
Robert Rogin
Charles A. and Faith S. Simmons
Gary and Lisa Teblum
Carol Weinstein

HONOR GIFTS

Dr. Zena Lansky

Charles A. and Faith S. Simmons

Dr. Barry Levine and Gina d'Angelo

Phyllis and Gary Gould

Sylvia Sorrentino

Ms. Ethel Hammer

SPONSORS AND DESIGNATED FUNDERS

The Straz Center thanks the following sponsors and underwriters whose contributions and innovative partnerships support the Straz Center's annual institutional priorities, performances and special events.

INSTITUTIONAL PROGRAMS

Americans for the Arts
BayCare
Calhoun International
Coca-Cola Beverages Florida
Community Foundation of Tampa Bay
DeBartolo Family Foundation
Florida Division of Cultural Affairs
GTE Financial
NEA Military Healing Arts Network
National Endowment for the Arts
National Performance Network
New York Yankees Foundation
Tampa Downtown Partnership
Tampa Bay Times
Tampa General Hospital
Tech Data
Wells Fargo
U.S. Departments of Defense and Veterans Affairs

PERFORMANCES AND PROGRAMS

AT&T
Amgen Foundation
Bank of America
Chick-fil-A, Tampa Bay
National Endowment for the Arts
Publix Super Market Charities

EDUCATION PROGRAMS

AMDA, College and Conservatory for the Performing Arts
Amgen Foundation
Bailey Family Foundation Scholarship Fund
Barbara and Franklin Carson Family Foundation

Beverly Lauring Fund within the Community Foundation of Tampa Bay
Bloomin' Brands
Community Foundation of Tampa Bay
Cornelia T. Bailey Foundation
Couch Family Foundation
Deaver Phoenix Foundation
Ed and Linda Oelschlaeger Scholarship Fund
Ellie Fishman and the Fishman Family Foundation
Florida Blue
Florida Health Care News/ Dr. Barry Levine and Gina d'Angelo
Franci Golman Rudolph Scholarship Fund
Herbert G. McKay Emerging Artists Fund
James H. and Amy G. Shimberg Foundation Scholarship Fund
JS Turner Family Foundation
Kinder Morgan Foundation
LV Thompson Family Foundation
MacKinnon Family Foundation Scholarship Fund
MetLife Foundation
The Mitchell and Rushing Foundation
Monsignor Joseph F.X. McCahon Scholarship Fund
Patricia H. Linton Scholarship Fund
Power Design, Inc.
Raymond E. and Nancy C. Murray Fund for the Tampa Bay Youth Orchestra within the Community Foundation of Tampa Bay
Suncoast Credit Union Foundation
TECO an Emera Company
The Mitchell and Rushing Family Foundation
The Saunders Foundation

The Spurlino Foundation
Triad Foundation
Valley Bank

SPECIAL EVENTS

Broadway Ball 2019

MacKinnon Family Foundation
Ashley Homestore
Patsy and Gene McNichols and McNichols Co.
Tampa Bay Lightning
Rita and Todd Wickner
The Bank of Tampa
BNY Mellon Wealth Management
Carlton Fields
Coca-Cola Beverages Florida
Jan and Don DeFosset
Feld Entertainment Inc.
Florida Blue
Florida Health Care News / Dr. Barry Levine and Gina d'Angelo
Michele and P. Douglas Freedle
Karen and Steven Mezer
The Kaul Foundation
The Mosaic Company
The Outback Bowl
PNC Bank
Raymond James
Hinks and Elaine Shimberg Family
Ambassador and Mrs. David A. Straz, Jr.
Tampa Bay Rays and Tampa Bay Rowdies
TECO an Emera Company
TomCat
Wells Fargo
Palermo Real Estate Professionals
Sessums Black Caballero Ficarrotta P.A.

SPONSORS AND DESIGNATED FUNDERS CONT.

Tampa Bay Buccaneers
UBS Global Wealth Management US
Warren Averett, LLC

TASTE @ The Straz 2020

Raymond James
CenterState Bank
Tampa Bay Buccaneers
The Bank of Tampa
Melitta Coffee
The Mosaic Company

HOTEL PARTNERS

Aloft Tampa Downtown
The Barrymore Hotel Tampa Riverwalk
Courtyard Marriott - Tampa Downtown
Le Meridien Tampa Hotel
Residence Inn by Marriott Tampa
Downtown

RESTAURANT PARTNERS

Bavaro's Pizza Napoletana and Pastaria
Besito Mexican Restaurant
Boca Kitchen Bar & Market
BurgerFi Tampa
Riverwalk Cafe at TMA
Seasons 52
Si-Am Thaimerican Restaurant
The Continental
The Tampa Club
Timpano Chophouse

OPERA TAMPA SEASON SPONSORS

Opera Tampa extends a warm thank you to the following sponsors whose generosity and passion keep grand opera alive.

DIAMOND (\$25,000 – \$49,999)

Anonymous (2)
Aaron Fodiman and
Margaret Word Burnside
Charlene and Mardy Gordon
Helen Torres Foundation
Dr. Zena Lansky, M.D. and
Mr. Warren Rodgers
Dr. Yi-Hwa Sung Outerbridge, M.D. and
Felix Cannella, Jr.

GOLD (\$10,000 – \$24,999)

Florida Healthcare News/
Dr. Barry Levine and Gina d'Angelo
Nadine and Robert Pressner
Regenerative Orthopedic Institute /
Dr. Erick Grana and
Katherine Grana Knoll
Charles A. and Faith S. Simmons
Mrs. Catherine Lowry Straz
Michael and Karen Urette
Rita and Todd Wickner

SILVER (\$5,500 – \$9,999)

Bonny F. Heet and Martin Martel
Himes Divorce Law, Fraser Himes, P.A.
Keith and Judith Maurer
Brad and Mary Ann Morse
Catherine G. Novack
Dennis and Christel Ryan
The Tampa Bay Trust Company

OPERA TAMPA PROGRAM SPONSORS

OFFICIAL MAGAZINE

Tampa Bay Magazine

ANTON COPPOLA AWARD

Charles A. and Faith S. Simmons

OPERA TAMPA SINGERS AND OUTREACH PROGRAMS

Anonymous
Charles A. and Faith S. Simmons

OPERA TAMPA ANNUAL DONORS

Opera Tampa, the resident opera company of the Straz Center, acknowledges the following donors whose designated gifts to Opera Tampa during fiscal year 2019-2020 provided vital funding to sustain the artistic standards and education programs of this grand art form.

OPERA TAMPA LEAGUE ANNUAL DONORS

BRONZE

(\$2,500 – \$5,499)

Allison Preston Goodheart Fund
Kenneth Colen and Blaise Bonaventure
Dr. and Mrs. Andrew Greenfield
David and Min Jodice
Diane and Rob Klingel
Judy and Ernie Lisi
Jonathan Lowe and Michelle Stencel
Mrs. Thomas Lysaught
Karen and Steven Mezer
Ms. Karen Roberts
Bill Rogers
Dr. Ralph and Kathleen Rydell
Mr. Scott Sanford
Rose Schiff and Family
Anthony C. Varas
Gregory C. and K. Anne Yadley

CRYSTAL

(\$1,500 - \$2,499)

Joseph H. Bell
Mr. Ronald Davies and
Mrs. Annette McMurray
Emily and Greg Dey

Lucy Dowie
David Gonzalez and Adam Orban
Mr. Donald Haggerty
Mr. William Hein
Mr. Stephen J. and
Mrs. Donna M. Inguanta
Melissa, Jeff, Howard and
Mark Kornbluth
Jim and Charlane Martin
Ryan Companies US, Inc. / Doug Dieck
Dr. Robert Simon
J. Harrison and Elisabeth Smith

AMBASSADOR

(\$1,000 – \$1,499)

Kelley Juneau
Mr. Dominick Scannavino

SUSTAINER

(\$500 – \$999)

Mr. Andre Callen
Mr. and Mrs. Merritt Gardner
Pinellas Opera League
Calvin and Neva Reed
R.A. Stamper
Mike and Sherri Turner

PROMOTER

(\$250 – \$499)

Anonymous
Scott Armstrong and Adrian Pritchard
Ms. Dolores Barton
Mrs. Edith Dressler
Dr. and Mrs. Bahaa Elhadidy
Al and Lynne Felman
Robert Gill
Glenn and Carole Hooper
Ms. Geraldine Hynes
Helen T. Kerr
Clifford and Fanny Reiss
Ms. Marcy Shepherd
Norm and Penny Sippel
Joretta Slack
Burt Slotnick
Ms. Karen Solomon
Dr. Robert Williams

OPERA TAMPA LEAGUE BOARD OF DIRECTORS

Gina d'Angelo, *Chair*
Kathleen Casey-Shannon
Harry Cohen
Lea Lavoie Davis
Bonny Heet
Fraser Himes
Don E. Jones, Jr.

Katherine Grana Knoll
Dr. Zena Lansky
Scott Lilly
Mary Lysaught
Karen Mezer
Catherine G. Novack

Nadine Pressner
Faith Simmons
Jason Slack
Helen Torres
Anthony Varas
Rita Wickner

A special THANK YOU to all the amazing photographers whose work appears in this impact report to the community including James Luedde, Joan Marcus, Pritchard Photography, Soho Images, Rob-Harris Productions, Inc and Deen van Meer, among others.



Oh, if life were made of moments,
 even now and then a bad one!
 But if life were only moments,
 then you'd never know you had one.



"Moments in the Woods"
 from *Into the Woods*

**DAVID A. STRAZ, JR. CENTER FOR THE PERFORMING ARTS
 BOARD OF TRUSTEES
 GARY SASSO, CHAIR**

- | | | | |
|------------------------|---------------------------|-----------------------|----------------------------|
| Allison Adams | Bill Goede | Gene Marshall | Lisa Simington |
| Johnny Adcock | Charlene A. Gordon | Lawrence McHale | Rick Simonetti |
| Emery Alford | Bob Gries, Jr. | Gene McNichols | Sharon Stein |
| Troy Atlas | Terry Igo | Steven H. Mezer | Catherine Lowry Straz |
| John Bennett | Ken Jones | Frank L. Morsani | Cindy Stuart |
| Marc Blumenthal | Don E. Jones, Jr. | Wengay Newton | Chuck Sykes |
| Santiago Corrada | Gregory Kadet | Robert A. Norman | Ronald Vaughn |
| Theodore J. Couch, Jr. | Kasey Shimberg Kelly | Pallavi K. Patel | David Weinstein |
| Gina d'Angelo | Pat Kemp | David Pizzo | William O. West |
| Addison Davis | Jack W. Kirkland, Jr. | Royce W. Reed | Todd Wickner |
| John J. Dingfelder | Scott Kizer | Alfred T. Rogers, Jr. | Debra Williams |
| Scott Fink | Zena Lansky | Jonathan Santelli | President's Council |
| Michele Freedle | Barry Levine | David Scher | Don E. Jones, Jr. |
| Ryan Freking | Stanley I. Levy | Hinks Shimberg | Helen Kerr |
| J. Rene Gallant | A.D. "Sandy"
MacKinnon | Jeff Sikorske | Ann McKeel Ross |
| Judy L. Genshaft | | Martin L. Silbiger | Helen Torres |
| Gordon Gillette | | | |

**TAMPA BAY PERFORMING ARTS CENTER FOUNDATION
 BOARD OF DIRECTORS**

A.D. "SANDY" MACKINNON, CHAIR

- | | | | |
|---------------|--------------------|--------------------|--------------------|
| R. Troy Atlas | Judith Lisi | Gary Sasso | William E. Starkey |
| Don DeFosset | Frank L. Morsani | Hinks Shimberg | Bill West |
| Helen Kerr | Frank J. Rief, III | Martin L. Silbiger | Jerry Williams |
| Jack Kirkland | | | |

THE DAVID A. STRAZ, JR. CENTER FOR THE PERFORMING ARTS IS OWNED BY THE CITY OF TAMPA AND OPERATED BY THE DAVID A. STRAZ, JR. CENTER FOR THE PERFORMING ARTS, INC., A NOT-FOR-PROFIT ORGANIZATION.

MAYOR

Jane Castor

TAMPA CITY COUNCIL

Bill Carlson, Joseph Citro, John Dingfelder, Orlando Gudes, Guido Maniscalco, Charlie Miranda, Louis Viera



**Hillsborough
 County Florida**



The DAVID A. STRAZ, JR. CENTER FOR THE PERFORMING ARTS and its programs are funded in part by the City of Tampa; the Hillsborough County Board of County Commissioners; the Tourist Development Council/Hillsborough County; the State of Florida, Department of State, Division of Cultural Affairs and the Florida Council on Arts and Culture.

