

The year when it happened.



THE STRAZ

IMPACT REPORT • 2019



**THE YEAR WHEN
LADY SWANWHITE HAPPENED.**

A king's wrath at an arranged marriage thwarted by young love took center stage in 2019 as Opera Tampa presented the world premiere of Maestro Anton Coppola's *Lady Swanwhite*.



THE YEAR WHEN A TASTEFUL MAKEOVER HAPPENED.

We leveled-up Best of Tampa Bay by turning it into TASTE @ The Straz during 2018-2019. Still delicious, still thirst-quenching, still full of live entertainment, TASTE remains our most decadent fundraising event of the year.



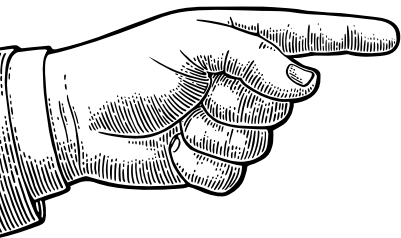

The year when it happened.

DEAR STRAZ CENTER FRIENDS AND DONORS:

This impact report details the kind of game-changing excitement we love to share with you. Your investment in The Straz is so very important to us: each year you make it possible for us to be “the center of it all” for Tampa and beyond.

The 2018-2019 season delivered a bombshell Broadway season with *Hamilton*, *Dear Evan Hansen*, *Come from Away* and more plus our opera outreach and community engagement programs reached more people than ever. We presented a debut and a world premiere in our opera season. We saw bigger audiences in our theaters, in our classrooms and wherever The Straz presented educational programs. I can tell you from seeing it first hand that we spread a lot of joy. We affected so many lives in positive ways with the transformative, awe-inspiring powers of the performing arts.

Two new initiatives also helped us achieve such happy results: Arts Legacy REMIX and Straz Salutes. Both programs emerged from our commitment to the community, and I am thrilled to report that Arts Legacy REMIX attracted hundreds of people to our free community cultural celebrations. Straz Salutes – a comprehensive effort to make veterans, active military and their families welcome here through performances, programs and artist opportunities – resulted in stronger, more authentic bonds with our military community.

We also opened SIP, our fun, funky, retro Airstream bar on the Riverwalk, which has done wonders for our efforts to activate the waterfront and let people know our campus is open to everyone, whether they have a ticket or not. SIP established us as a hang-out, which is exactly where we want to be as we head into the master plan and as the downtown metropolis takes shape around us.

Our work here happens because of donors like you and all the people who know that investing time, talent and resources to the performing arts contributes to a city’s success. The caliber of our cultural output is a point of pride and proven draw for new businesses and families. As you’ll see in the numbers, our economic impact continues to bolster the financial health of our region.

I want to personally thank you for your involvement with the Straz Center and for your efforts that made the 2018-2019 season **the year when it happened.**

Sincerely,

Judy Lisi
President and CEO, Straz Center



ON THE COVER:

THE YEAR WHEN RECORD-BREAKING TICKET SALES HAPPENED.

Our extraordinary Broadway season brought the cultural phenomenon *Hamilton* along with a line-up of hits such as *Dear Evan Hansen*, *Come From Away* and more.

PHOTO CREDIT: Elijah Malcomb, Joseph Morales, Kyle Scatliffe, Fergie L. Philippe and Company • *HAMILTON* National Tour • © Joan Marcus 2018

The Straz Center offers a huge thank you to the many photographers on staff and in the community whose work appears on these pages.



**THE YEAR WHEN
BALANCHINE HAPPENED.**

The Patel Conservatory offered many performance opportunities for students in our professional-level theaters. The Patel Conservatory's pre-professional company, Next Generation Ballet®, presented George Balanchine's *Western Symphony* as part of its spring performance.



**BY
THE**

NUMBERS



- **12,327** students, parents and educators experienced education-based performances.
- **546,115** people attended **1,663** performances and events.
- **42,177** tickets were donated to individuals, organizations and schools.
- **221,924** hours of instruction received by our students through Straz education programs.
- **648** arts education scholarships were awarded, totaling **\$393,793**.
- **991** volunteered **79,814** hours in selfless support to The Straz.
- **674** dedicated employees kept The Straz up and running.



Our nearly **\$130,000,000** contribution to the economic development of the Tampa Bay community reinforces that the Straz Center continues to serve as a vibrant, energetic force driving cultural and economic prosperity.*

*Based on the Arts & Economic Prosperity Calculator from Americans for the Arts.

expanding our educational reach to **52** partnerships

ADVANCED • Academy Prep Center of Tampa Bay • East Tampa Academy • Firehouse Cultural Center, Inc. • MacDill Air Force Base Youth Programs • Metropolitan Ministries, Inc. & Patricia J Sullivan Elementary School • Pepin Academy • St. Joseph Catholic School • St. Peter Claver Catholic School **INTERMEDIATE** • B. C. Graham Elementary • Ben Hill Middle School • Boys and Girls Clubs of Tampa Bay, Inc. • Burnett Middle School • Centre for Girls • Children's Home Society: Mort Elementary • Community Charter School • Florida Institute for Community Studies • Gaither High School • GiGi's Playhouse • MacDonald Training Center • Pyramid Inc. • RCMA Wimauma/Leadership Academy • Young Middle School • Sulphur Springs YMCA **GENERAL** • Big Brothers Big Sisters of Tampa Bay • Brandon High School • Champions for Children: Layla's House • Dunbar Elementary Magnet School • Egypt Lake Elementary School • First Baptist Church of College Hill • Project LINK & WWcB, Inc. Collaborative at Edison Elementary • Rampello Downtown Partnership K-8 Magnet School • Tampa Housing Authority • Woodridge Elementary School **AFFILIATE** • Hillel Academy • Hillsborough County Department of Aging Services • Moffitt Cancer Center – Moffitt Healthy KIDZ Program • Pasco County School District • Positive Spin, Inc. • University Area Community Development Corporation (UACDC) • Weinberg Village Assisted Living • Youth and Family Alternatives, Inc. **PROFESSIONAL LEARNING COMMUNITY** • Hillsborough County Public Schools – Magnet Office **Elementary Schools** • Muller Magnet Elementary School • Philip Shore Magnet Elementary School **Middle Schools** • Orange Grove Middle Magnet School • Progress Village Middle Magnet School **High Schools** • Howard W. Blake High School • Gibbs PCCA High School • Seminole High School • FAME Academy at River Ridge High School **Charter Schools** • Manatee School for the Arts • Walton Academy for the Performing Arts Charter School

FINANCIALS

Tampa Bay Performing Arts Center, Inc.
DBA David A. Straz, Jr. Center for the Performing Arts

Statement of Financial Position (Straz Center only)

As of September 30, 2019

(dollar amounts in thousands)



ASSETS

Current Assets:

Cash	\$4,925
Receivables:	
Accounts receivable, net	550
Pledge receivable, net	594
Due to the Straz Center from TBPAC Foundation Inc.	615
Grants receivable	477
	<u>2,236</u>
Inventory	104
Prepaid expenses	1,142
	<u>1,142</u>
Total current assets	<u>\$8,407</u>

Noncurrent assets:

Endowment investments	2,760
Investments	5,661
Other long-term investments	948
Beneficial interest in assets held by Community Foundation	29
Furniture, equipment and leasehold improvements, net	16,567
Fine art collection	208
Other assets	45
	<u>45</u>
Total non-current assets	<u>\$26,218</u>
Total assets	<u><u>\$34,625</u></u>

LIABILITIES AND NET ASSETS

LIABILITIES

Current liabilities:

Accounts payable and accrued expenses	\$2,521
Deferred revenue:	
Ticket sales	8,630
Other	2,251
	<u>2,251</u>
	<u>10,881</u>
Total current liabilities	<u>\$13,402</u>

NET ASSETS

Without donor restrictions:

Operations	391
Furniture, equipment and leasehold improvements	16,567
Board designated	1,290
	<u>1,290</u>
Total without donor restrictions	<u>\$18,248</u>

With donor restrictions

	<u>2,975</u>
Total net assets	<u>\$21,223</u>
Total liabilities and net assets	<u><u>\$34,625</u></u>

*Does not include approximately \$39 million of long-term assets held in trust by the Tampa Bay Performing Arts Center Foundation Inc. and approximately \$4.6 million of endowment funds held and controlled by the Community Foundation of Tampa Bay, Inc. as of September 30, 2019. The Straz Center is the beneficiary of the related funds at the Community Foundation and is entitled to allocated distributions of net earnings.

FINANCIALS

Tampa Bay Performing Arts Center, Inc.
DBA David A. Straz, Jr. Center for the Performing Arts

Statement of Activities (Straz Center only)

For the year ended September 30, 2019

(dollar amounts in thousands)



REVENUE AND OTHER SUPPORT

Ticket sales	\$28,874
Rent	540
Box office fees	4,461
Concessions	4,554
Service fees and other income	1,962
Education program tuition and fees	3,141
Investment return	477
Community support	6,260
Government funding and grants:	
Annual operating and program support	1,274
Capital and construction support	502
TBPAC Foundation Inc. distributed endowment support for the Straz Center	1,599
Total revenue and other support	<u>\$53,644</u>

EXPENSES

Program and essential services:	
Production costs	25,382
Education	3,696
Operating costs	9,627
Marketing and public information	3,829
Total program and essential services	<u>\$42,534</u>
Support services:	
General and administrative	4,647
Fundraising	1,360
Total support services	<u>\$6,007</u>
Total operating expenses	<u>\$48,541</u>
Net activity before depreciation	<u>\$5,103</u>
Depreciation	1,419
Change in net assets	<u>\$3,684</u>
Net assets at beginning of year	<u>\$17,539</u>
Net assets at end of year	<u>\$21,223</u>



FINANCIALS

Tampa Bay Performing Arts Center, Inc.
 DBA David A. Straz, Jr. Center for the Performing Arts

Revenue and Expenses (Straz Center only)

For the year ended September 30, 2019
 (dollar amounts in thousands)

REVENUE AND SUPPORT

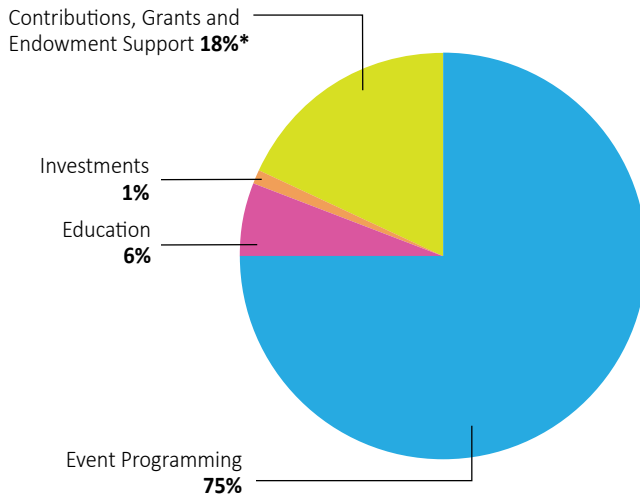

REVENUE

Event Programming	\$40,391
Education	3,141
Investments	477
Contributions, Grants, and Endowment Support	9,635*
Total Revenue and Support	<u>\$53,644</u>

*Includes TBPA Foundation Inc. distributed endowment support for the Straz Center of \$1.6M

EXPENSES

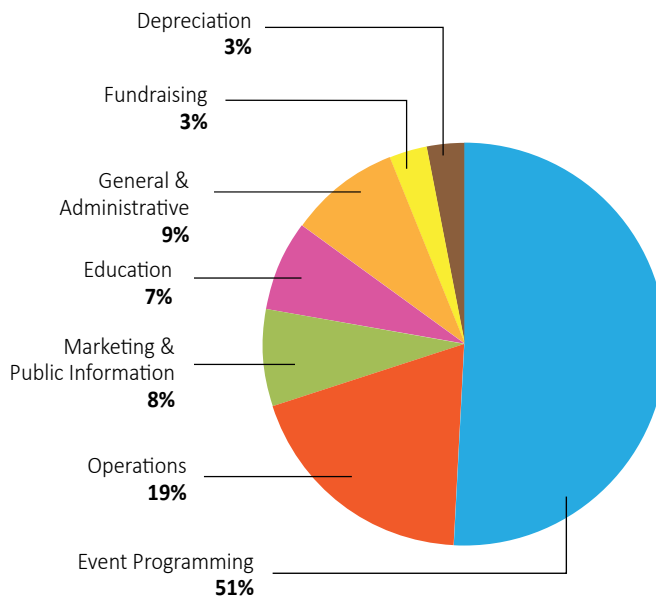

EXPENSES

Event Programming	\$25,382
Operations	9,627
Marketing & Public Information	3,829
Education	3,696
General & Administrative	4,647
Fundraising	1,360
Operating Expenses	<u>\$48,541</u>
Depreciation	1,419
Total Expenses	<u>\$49,960</u>



To all our donors who
made this the year when
it happened,

**THANK
YOU.**

**THE YEAR WHEN
STRAZ SALUTES HAPPENED.**

**Our Straz Salutes
program launched an
exciting collaboration
between Tampa Bay
area veterans and
Diavolo Dance Theatre
with intensive rehearsals
starting in the summer
of 2019 in preparation for
a culminating performance
in the fall.**





Amythyst Kiah

ENDOWMENT GIFTS

The Straz Center's Endowment Fund provides stability in uncertain times and helps maintain high standards of excellence and creativity. The Straz Center is especially grateful to the following donors whose endowment gifts of \$10,000 or more ensure that many more will enjoy the Straz Center and the performing arts in the years ahead.

Virginia Ahrens Trust
 Bailey Family Foundation
 Estate of Jeffrey O. Baucom
 Mrs. Laura Bentley
 Sharon and Bob Blanchard
 Blue Cross and Blue Shield of Florida
 Borrell Family Foundation
 Community Foundation of Tampa Bay
 Mr. and Mrs. Richard A. Corbett
 Couch Family Foundation
 H.L. and Betty Culbreath
 Joy McCann Culverhouse Charitable Remainder Trust
 Ms. Gina d'Angelo
 Ms. Mary D'Angelo
 Estate of George and Doris Dalack in memory of George Randolph Dalack
 DeBartolo Family Foundation
 Jan and Don DeFosset
 Deloitte
 The Frank E. Duckwall Foundation
 David and Mary Irene Falk Memorial Fund
 Preston and Laura Farrior
 Stella Ferguson Thayer and Howell L. Ferguson and their families in honor of Louise Lykes Ferguson
 Ferman Motor Cars and the Ferman Families
 Florida Health Care News, Inc.
 Florida Theatrical Association
 Mr. and Mrs. Thomas S. Franke
 Judy Genshaft
 The Gonzmart Family
 The Tim Guzzle Memorial Fund
 Mr. William Hein
 Mr. and Mrs. Stephen R. Hood
 Robert and Lorena Jaeb
 Stacey and John Jaeb

Tom and Mary James
 JB First National Tour, LP
 Don E. Jones, Jr. and David M. Alfano
 Ms. Heather Jordan-Holmes
 The Junior League of Tampa
 George and Bobbe Karpay
 Helen and David Kerr
 Doris L. Killian
 Dr. Zena Lansky, M.D.
 Patricia Hall Linton
 Jeff Lipkes
 Judy and Ernie Lisi
 Live Nation
 The Sumter and Ivilyn Lowry Foundation in memory of H.L. Culbreath

A.D. "Sandy" and Dottie Berger MacKinnon
 MacKinnon Family Foundation
 Gene and Aldyth Marshall
 Joseph F.X. McCahon
 The Joy McCann Foundation
 Herbert G. McKay Emerging Artist Fund
 McKibbin Hotel Management
 Victoria and Robert Monroe
 Emily Winston Moody Family Trust
 Mr. and Mrs. Frank L. Morsani
 Ray and Nancy Murray
 Ed and Linda Oelschlaeger
 PACE Theatrical

Drs. Kiran and Pallavi Patel
 Pradip C. and Naini Patel
 Mr. and Mrs. Joe Phippen
 The William F. Poe Foundation
 Ms. Jacqueline Preis
 Publix Super Markets Charities
 Mr. and Mrs. Tom L. Rankin
 Susie and Mitchell Rice
 Dr. Jay and Ann McKeel Ross
 Mr. Richard Rudolph
 The Saunders Foundation
 The Martin Schaffel Family
 The L. David Shear Family Foundation
 Hinks and Elaine Shimberg
 James H. and Amy G. Shimberg Foundation
 Dr. Martin and Ruth Silbiger
 Bob and Cathy Smith
 Bonnie Sonnenfeld
 Cy and Joanne Spurlino
 State of Florida, Division of Cultural Affairs
 Sharon and Bernie Stein
 Stonewall Foundation, Inc.
 Janice Straske
 David A. Straz, Jr. Foundation
 Ms. Gladys I. Toms
 Michael and Karen Urette
 Walter Industries
 Jeanne Rozier Winter
 WRB Enterprises and the Blanchard Family
 Jim and Jean Wurdeman
 Anonymous (2)



Next Generation Ballet

RESTRICTED ENDOWMENT FUNDS

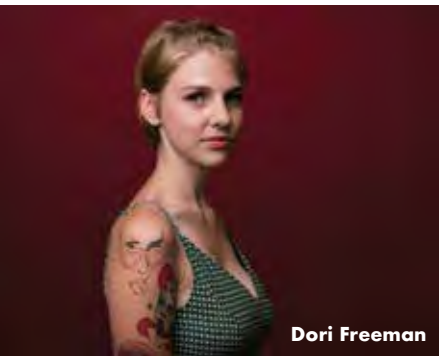

Dori Freeman

Restricted endowment funds represent donors' special area of interest. The following list includes current restricted endowment funds and thanks those who have contributed to the funds during the 2018-2019 year.

Outreach and Community Education

Saunders Foundation Fund

Arts Education Scholarships

Bailey Family Foundation
Scholarship Fund

Patricia H. Linton Scholarship
Fund

The MacKinnon Family
Foundation Scholarship Fund

Monsignor Joseph F.X.
McCahon Scholarship Fund

Ed and Linda Oelschlaegar
Scholarship Fund

Franci Golman Rudolph
Scholarship Fund

Scott David Sehres
Memorial Endowment Fund
for Arts Education

James H. and Amy G. Shimberg
Foundation Scholarship Fund

Franci Golman Rudolph Scholarship Fund

Richard A. Rudolph

Rachel Lisi Ticket Subsidy Fund

Dr. Barry Levine and
Ms. Gina d'Angelo

Ann V. Sahlman

d'Angelo Family Endowment Fund for Vocal Education

Mr. and Mrs. Barry M. Alpert
and Family

Charles and Julie Britton

Harry Cohen

Mary D'Angelo

Gina d'Angelo

Florida Health Care News

Dr. Barry Levine and
Ms. Gina d'Angelo

Arthur Liebling

Judy and Ernie Lisi

A.D. Sandy MacKinnon

Steven and Karen Mezer

Catherine G. Novack

Rose Schiff and Family

Charles and Faith Simmons

Cindy Spahn

Robby and Alexa Tinsley

Michael and Karen Urette

Straz Center Restricted Funds at Community Foundation of Tampa Bay

Arts Education Fund for Children
in Need at CFTB

David A. and Mary Irene Falk
Memorial Fund

Beverly Lauring Fund for the Patel
Conservatory Youth Orchestra

Leave A Legacy Fund

Herbert G. McKay Emerging
Artist Fund

Carol and Frank Morsani
TBPAC Fund

Raymond E. and Nancy Murray
Fund for the Patel Conservatory
Youth Orchestra

Ticket Subsidies

Rachel Lisi Ticket Subsidy Fund

Artistic Excellence / Program Development

Hinks and Elaine Shimberg Fund

Building / Maintenance Fund

Joy McCann Foundation Fund

Arts Education

Frank E. Duckwall Foundation
Endowment for the Education
Program at the Patel
Conservatory

Timothy L. Guzzle Education
Endowment Fund

Don Jones and David Alfano Fund
Junior League of Tampa Bay Fund

Opera Tampa

Dr. Zena Lansky Endowed
Principal Artist Fund



Come From Away

OVATION SOCIETY

The Ovation Society recognizes individuals and families who have invested in our future by including a bequest or other deferred gift to the Straz Center in their estate planning.



The Whiffenpoofs

Barry and Judith Alpert
Mr. and Mrs. Jeffrey O. Baucom
Monroe and Suzette Berkman
Mr. and Mrs. Bruce S. Bialor
Joseph Brancucci and
William Carley
Mr. and Mrs. Frank Brantner
Dr. and Mrs. Ray Brooker
Armand P. Brunet
Gloria Bruns
Joann Buchanan
Joy McCann Culverhouse
George and Doris Dalack
Lea Lavoie Davis
Richard and Mary Duveneck
Lt. Col. H. Spencer Faircloth
Ms. Cynthia C. Finnk
Margaret Word Burnside and
Aaron Fodiman
Mabel W. Galbreath

Elizabeth Gedge
Dr. and Mrs. Roger J. Geronimo
Charlene and Mardy Gordon
Pat Grubb
Jim Haws
Geraldine Hynes
Don E. Jones, Jr. and
David M. Alfano
William and Carol Jones
Joyce Hartmann Karpay
Mr. and Mrs. William A. Krusen
Dr. Barry Levine and
Ms. Gina d'Angelo
Jeff Lipkes
Judy and Ernie Lisi
Lynn L. Long and
William G. Long, Jr.
Mrs. Mary B. Lysaught
Frank L. and Carol Morsani
Dr. Lawrence R. and Carol S. Muroff

Ray and Nancy Murray
Catherine Novack
Leslie L. Neumeister
Mr. and Mrs. Adam H. Palmer
Mrs. Marian Palmer
Helene A. Pepper and
Martin F. Leboutitz
Ed and Nora Lea Reeve
Karen R. Roberts
Mr. Bill Rogers
Dr. Jack F. Ross
Jack and Patricia Rudy
Laura Sehres, in memory of
her son, Scott Sehres
Kathleen Casey-Shannon and
David J. Shannon
Dr. and Mrs. Allen L. Sheer
Roger Carlton Sherman and
Roger Alan Kenny
Hinks and Elaine Shimberg

Luther Lewren and
Sharon Dunbar Sibert
Dr. Martin and Ruth Silbiger
Charles A. Simmons
Faith S. Simmons
Burton Slotnick
Norman and Mirella Smith
Shirley Solomon
Bonnie Sonnenfeld
Cindy Spahn
William and Barbara Starkey
Helen Torres Foundation
Ann and Jim Urbanski
Michael and Karen Urette
David A. and Loriann Wheeler
Jane and Jerry Williams
Mr. and Mrs. Marvin Youngerman
Cynthia and Peter Zinober
Anonymous (6)



ANNUAL GIFTS

The Straz Center gratefully acknowledges the following individuals, corporations, foundations and public partners whose annual gifts through Sept. 30, 2019, provided essential support for Straz Center programs. The Straz Center thanks all of our donors including those who, because of space constraints, cannot be listed here.

PUBLIC PARTNERS

City of Tampa
 Hillsborough County Tourist Development Council
 Hillsborough County Board of County Commissioners
 State of Florida Department of State, Division of Cultural Affairs, Florida Council on Arts and Culture

CORPORATE AND FOUNDATION GIFTS

DIAMOND PLUS

(\$50,000 and above)

The Barrymore Hotel
 Tampa Riverwalk
 Cherry Bekaert LLP
Tampa Bay Times
 TECO an Emera Company
 The Saunders Foundation
 The Spurlino Foundation

DIAMOND

(\$25,000 – \$49,999)

Anonymous
 Florida Health Care News/
 Dr. Barry Levine and
 Ms. Gina d'Angelo
 Greenberg Traurig, P.A.
 The Joy McCann Foundation
 Patsy and Gene McNichols and
 McNichols Company
Tampa Bay Magazine
 Mr. and Mrs. Kenneth C. Townson
 Foundation
 Triad Foundation
 USI Insurance Services

PLATINUM

(\$15,000 – \$24,999)

Bloomin' Brands, Inc.
 Community Foundation
 of Tampa Bay
 Couch Family Foundation
 MetLife Foundation
 Publix Super Markets Charities
 The USAA Foundation

GOLD

(\$10,000 – \$14,999)

Amscot Financial
 Carlton Fields
 Barbara and Franklin Carson
 Family Foundation
 Coca-Cola Beverages Florida
 The David and Mary Irene Falk
 Memorial Fund
 Deaver Phoenix Foundation
 Florida Blue Foundation
 Gin Joint
 Gonzmart Family Foundation
 Helen and Richard Minck
 Memorial Fund
 Hinks and Elaine Shimberg
 Foundation, Inc.
 Homes By WestBay
 Kimmins Contracting Corporation
 L.V. Thompson Family Foundation
 The New York Yankees
 Foundation, Inc.
 OAI, Inc.
 Raymond E. and Nancy C. Murray
 Fund for the Tampa Bay Youth
 Orchestra within the Community
 Foundation of Tampa Bay
 Suncoast Credit Union Foundation
 Sykes Enterprises, Inc.
 T. Rowe Price Foundation
 Tampa Bay Arts Bridge Fund within
 the Community Foundation
 of Tampa Bay
 Wells Fargo
 Yerrid Foundation

SILVER

(\$5,500 – \$9,999)

Anonymous
 The Bank of Tampa
 BNY Mellon Wealth Management
 Caspers Company McDonald's
 Restaurants
 The Elan Group, Inc./Ross Hays
 Exeter International
 Ferman Motor Car Company
 FrankLynn Visual Marketing
 Health Aid Company
 The Herbert G. McKay
 Emerging Artist Fund

Hold On America, Inc.
 Mitchell Rushing Foundation
 Omni Services
 PNC Bank
 Proforma
 Regenxx Tampa Bay –
 The Orthopedic Stem Cell Experts
 Regions Bank
 Reitzel Cook Foundation
 Seven One Seven Parking
 Services, Inc.
 Shumaker, Loop and Kendrick
 US Foods
 Walter and Edith Loebenberg
 Family Foundation
 Whitney Charitable Foundation

BRONZE

(\$2,500 – \$5,499)

A-1 Agency/Mel Klinghoffer
 A American Container
 Academic Alliance in Dermatology
 Air Animal Pet Movers/Dr. Walter
 and Linda Woolf
 All Pro Realty
 Alltrust Insurance
 Arthur Murray Dance Center –
 North Tampa
 Austin Roe Basquill, P.A.
 Barker and Cook, P.A.
 BCI Communications
 Bush Ross, P.A.
 Clearwater Cardiovascular and
 Interventional Consultants
 David Altman Foundation
 DeBartolo Family Foundation
 Drywell Group LLC, Masonic
 Business Center
 FCS Incorporated
 Fifth Third Bank
 Guagliardo Family Holdings, LLLP
 Elaine Belt, Lynda Carson,
 Joseph S. Guagliardo, Sr.,
 Salvatore J. Guagliardo, Sr.
 Hill Ward Henderson, P.A.
 Hillsborough River Realty Corp.
 Holmquist Educational
 Consultants, Inc. –
 Stephanie and Terry Johnson
 Lucy C. Love, M.D.

Martial Arts Advantage –
 Mr. Anthony Kuntz
 Larry McHale and Lisa Rawlinson
 MDCI Florida, Inc.
 Monroe and Giordano
 Mortgage Bankers
 Nichols Foundation, Inc.
 Office Furniture Depot
 Palm Pavilion
 Pediatric Dentistry Of New Tampa
 Rinaldi Printing Company
 Ryan Companies US, Inc./
 Doug Dieck
 Sahlman Seafoods, Inc.
 Salty Earth Trading Company
 Silver Queen
 Sirrod Enterprises, Inc.
 Stan Weaver & Company
 Stolberg & Townsend, P.A.
 The Stuffed Mushroom
 Sutton Law Firm
 Thomas Financial Group
 Transportation Control System
 Ronald and Renee Vaughn,
 The University of Tampa
 Wauchula State Bank

CRYSTAL

(\$1,500 – \$2,499)

Acousta Kleen/Kimberly and
 Kevin Paget
 Adrian Fernandez Insurance, Inc.
 Calton Nutrition
 Construction Services/Fred
 and Laura Lay
 Deloitte and Touche
 FACTS Engineering/
 Ronald McVety
 Gail Baird Foundation
 KineticFuse LLC
 Lane Family Foundation
 Prida Guida & Perez, P.A.
 Deborah and Roger Rodriguez
 Strategic Management and
 Tech Group
 Sol Design Studio LLC
 West Central Florida Pathology
 Associates, P.A.



Mayumana

AMBASSADOR
(\$1,000 – \$1,499)

Advanced Battery Service
Bild & Company
Brandon Lakes Animal Hospital
Buttler Weihmuller Katz Craig LLP
Friedrich Watkins of Tampa, LLC
Flagship Building, LLC
Gents' Barber of Oldsmar
Infinite Energy
Waste Management Inc. of Florida

SUSTAINER
(\$500 – \$999)

Allegra Design Print Mail
Berman Family Foundation
Beverly Lauring Fund within
the Community Foundation
of Tampa Bay
Creative Yacht Solutions Inc.
Goudie
Italiano Insurance
LTL Construction, Inc.
Don and Nora Musselman
Skipper & Skipper, P.A.
Spalitto Company



National Geographic LIVE!
Thomas Peshak

INDIVIDUAL DONORS

DIAMOND
(\$25,000 and above)

Mrs. Ellie Fishman
Dr. Jeffrey Grove and Gerald Grove
Diane and Rob Klingel
Sandy and Sandy MacKinnon
Ambassador and
Mrs. David A. Straz, Jr.

GOLD
(\$10,000 – \$24,999)

Anonymous
Suzette and Monroe Berkman
Mr. and Mrs. Frank Brantner
Ms. Dorothy A. Brink
Paul and Kim Malcolm
Jim and Jean Palermo
Nadine and Robert Pressner
Ann V. Sahlman
Walter Sanders
Gary and Karen Sasso
Harvey and Cherie Schonbrun
J. Micheal and Jacki Smith
Patricia Sullivan
Roger and Amy Swinford
Susan and John Sykes
Rita and Todd Wickner
Gregory C. and K. Anne Yadley

SILVER
(\$5,500 – \$9,999)

Susan and Johnny Adcock
Todd Alley and Cynthia Holloway
Anonymous (4)
Dr. and Mrs. Ignacio Armas
Mickler and Shirley Bentley
Cathy J. Beveridge

Joseph Brancucci and William Carley
Thomas Carlisle and Darren Sharp
Calvin and Pat Carter
Janis Guzzle Chapman
Ron Christaldi
Mr. and Mrs. Frank E. Cooper, III
Mr. Frankie B. Crumpton
Mr. Edward Dreyer
Mary and Richard Duveneck
Scott and Marlene Eskine
Rose V. Ferlita
Steven and Cheryl Fisher
Mr. and Mrs. Thomas S. Franke
Steve and Sandra Gardner
Bob and Abby Gatenby
Phyllis and Gary Gould
Mr. and Mrs. Bryan Greenberg
Mr. and Mrs. J.P. Greene
Glenn and Carole Hooper
Janet Lea and Terry Hutchinson
Mr. and Mrs. Joseph Incorvia
Karen and Matthew Johnston
Bob and Lillian Joyce
Greg C. Kaiser, M.D.
Ed Kelly
The Kessler Family: Lawrence
and Elizabeth Kessler,
Susan Kessler and Jeffrey Berger,
Robert and Robyn Kessler
Doris L. Killian
Tony and Heidi Land
Dr. Alcide LaNoue
Mr. and Mrs. Geoff Lecain
The LeFloch Family
Patricia Hall Linton
Drs. Michael and Tania Lozano
Mark T. and Marianne Mahaffey
Keith and Judith Maurer

Dr. and Mrs. David E. Mayhew
Eleanor and Buck McInnis
Tracy and Kathy McMurray
Karen and Steven Mezer
Ms. Lynn C. Moscinski
Dr. and Mrs. Lawrence R. Muroff
Art and Miriam Nordlinger
Mr. and Mrs. Thomas Osypka
Tannia Peoples
Ms. Jacqueline Preis
Mr. and Mrs. Tom L. Rankin
Jack Redmond
Dr. Barbara Cook Reitzel
Bill Rogers
Dr. Jay and Ann McKeel Ross
Mr. Jack Ross
Warren and Amy Ross
Mr. Scott Sanford
Mr. and Mrs. Martin Schaffel
David and Sara Scher
Richard H. Schwartz
Todd and Carol Schweitzer
The Shaw Family
Dr. and Mrs. Martin Silbiger
Cathy and Bob Smith
Norman and Mirella Smith
Anton J. Stankowski, Jr.
William and Barbara Starkey
Jack and Nancy Suarez
Mike Sugar and
Pegia van Calcar-Sugar
Roy and Cathy Sweatman
Catherine and John Teti
Melanie and John Toppe
Jim and Nichole Vogt
Bill Wagner Family
Patricia Holmes White
Paul and Gail Whiting

Ms. Susan R. Wilcox
 Dr. and Mrs. Todd Yonteck
 Mr. Chris Zacco
 Stanley Zielinski

BRONZE
 (\$2,500 – \$5,499)

Susie Adams, Monica Mormann
 and John Ryan
 Frank Agliano and Amy Nelson
 The Alemar Family
 Cynthia C. Alessi
 The Alexander Family
 Mr. and Mrs. Barry M. Alpert
 and Family
 Dr. and Mrs. James E. Alver
 Dr. Denise Alveranga and
 Dr. Eugene Ward
 William Anderson and
 Gary Satterfield
 Dr. and Mrs. Jeffrey Angel
 Anonymous (10)
 The Steven Arkin Household
 Mrs. Beverly A. Austin
 Charles and Holly Baab
 Cristina and Kent Bailey
 Ms. Marylou Bailey
 Mr. Walter A. Baldwin
 Lynn Barnhardt
 Stephen R. Belejack and
 Alan H. Towne
 Mr. Andrew P. Bernd
 David Best and Dean F. Holland-Best
 Michael and Robin Blinder
 Karen and Marc Blumenthal
 Mr. and Mrs. George C. Bluze
 Tonnie and Bryan Bognar
 Bentley and Beau Boh
 Michael and Dawn Booth
 Roger and Angela Borthwick
 Dr. and Mrs. Victor Bowers
 Steve and Carole Brannock
 Rosemary and Les Brewer
 Julie and Charlie Britton
 Helen Brown
 Dr. Rachel Burke and
 Dr. Gabriel Pantol
 Robert and Aida Calafell
 Terry Campbell
 Ms. Gertrude E. Carey
 Pete and Tina Carlino
 Amy Carrasco and Jerry Warner
 The Carroll Family
 Phil and Betty Casey
 Dr. and Mrs. Nelson D. Castellano
 Mr. Nelson T. Castellano
 Deborah M. Clanton
 Dr. and Mrs. Richard Clapp
 Mr. and Mrs. Richard S. Clarke, Sr.
 Mr. and Mrs. William Coggins
 Gary and Patricia Cohen
 Mr. and Mrs. Doug Cohn

Dr. Christopher C. Combie
 Candice Cope
 Joyce Courtright
 Mrs. Marcia Coxhead
 Andrew and Christine Curtis
 Margaret E. Davis
 Mr. Ronald Delavan
 Glenn and Danita Dickman
 Paulette DiGiannantonio
 Esther Dillenbeck
 Kim and Phil Dingle
 Dinsmore Family
 Drs. Nancy and William Dinwoodie
 Richard and Francine Dobkin
 Mr. and Mrs. Jeffrey Dowdle



Mrs. Edith Dressler
 Ron and Sylvia Dyser
 Dr. and Mrs. Richard Eatroff
 Carol Eldredge
 Vernon and Deborah Ellinger
 Eileen and Jim Enyart
 James and Helen Erb
 Capt. Richard Erwin
 Denise and Jesus Esparza
 Arthur and Jennifer Faggion
 Mr. and Mrs. J. Rex Fariior, III
 Mr. Ira and Dr. Denise Federer
 The Federico-Stopa Family
 Steven and Kelly Feinerman
 Marvin and Linda Feldman
 Norman and Darlene Ferenz
 Kim and Ray Ferrara
 Debbie and Sherry Ferree
 Gary and Sandy Feuerstein
 Fleischman Garcia Architecture
 Florida Executive Realty,
 Douglas and Camellia Loyd
 Mike and Kim Foley
 M. Elizabeth Fowler
 Mr. and Mrs. Skip Francies
 Derik and June Frederiksen
 Michele and P. Douglas Freedle
 Rob and Sheri Freedman
 Lisa and Cris Fucci
 Sid and Stacy Funk
 Mr. Michael Furr
 Lisa Gamell M.D. and
 Rory Weiner, Esq.
 The Gannon Family



Dr. and Mrs. S. Jeffrey Garfield
 Frank and Pam Cassler
 Joseph and Molly Gaylord
 Dennis and Gayle Geagan
 Dr. John and Granada Gelin
 Mr. and Mrs. L. Thomas Giblin
 Marvin D. and Melissa U. Gill
 Family Foundation, Inc.
 Mr. and Mrs. Gordon L. Gillette
 Shanna and Bryan Glazer
 Bill and Lori Goede
 Allen and Bonnie Goins
 In Honor of Collin Goldstein
 Drs. Sandy Goodman and
 Howard Heidenberg
 Mr. and Mrs. John Grabill
 The Grisacks
 Tyler Grisham and Ed Halleran
 Pat Grubb
 Glen and Katherine Gullo
 Mr. and Mrs. Lee D. Gunn, IV
 Mr. and Mrs. Charles L. Harris
 James and Deborah Harris
 Barry and Laura Hart
 Kevin Hart and Todd Smith
 Col. and Mrs. James Hartney
 Kevin and Angela Hawkins
 Heartland Pathology Associates
 Harlan and Kathy Heshelow
 Susan Heyman and Michael White
 Cheryl Ann Hill
 Kathy J. Hockemeyer
 Fred and Debbie Hoffman
 Michael A. Holmes and
 Jesse Pacheco
 Leslie and Michael Hudock
 Susan and Henry Hyatt
 Mr. Stephen J. and
 Donna M. Inguanta
 Mr. James H. Irwin and
 Mr. Tray D. Huffman
 Marc and Lisa Jacobson
 Mr. and Mrs. Gordon Johnson
 William and Carol Jones
 Dr. Vipul Joshi and Nina Joshi
 Mr. and Mrs. Gregory Kadet
 Karen and Craig Kampel
 Barry and Jackie Kanner
 Sylvia and Alyssa Katz
 John and Pat Kavula
 David and Kimberly Kelly
 Robert and Kasey Shimberg Kelly

Helen T. Kerr
 William and Jody Kerr
 Rosalind Kilpatrick
 Mr. and Mrs. Jack W. Kirkland
 Kenise and Randy Knight
 Josephine and Susan Konczal
 Mr. Aaron Kornhauser
 Michael and Kimberley Kraft
 Dr. and Mrs. Stephen M. Krist
 Mr. and Mrs. Brian Kuchynskas and
 Mr. and Mrs. John Wood
 Kenneth and Jeanne Lally
 Mr. and Mrs. Norman Lancaster, Jr.
 Larry and Claudette Lansrud
 Denise Lasher
 LCDR John R. Lehmann (USN Ret.)
 and Mrs. Chyrl A. Lehmann
 Blossom Leibowitz
 Gifted Assessment and
 Advocacy Center/
 Dr. Elizabeth Letsch
 Stan and Susan Levy
 David and Nancy Linsky
 Mr. Warren Mack
 Holly and Thomas Malouf
 Ms. Marsha Martin and Max Castro
 Laura Martino
 Dr. and Mrs. Stephen Mastorides
 Sally A. McCloskey
 Margaret M. McCormick
 Mary Ann McCoy
 Anne L. R. McDaniel
 Dr. Robert J. and Kay S. McDermott
 Edmund J. McKenna
 Col. and Mrs. Tony McKenna
 Patrick H. McNamara
 Mary and Clayton McNeel
 John and Sandy Medaska
 Dr. and Mrs. Joseph Militello



David Sedaris

Jamie C. Mitchell, M.D.
 Michael and Elaine Moorman
 Theresa Mulrone and
 Joyce Richardson
 Tony and Dina Muniz
 Brad and Melissa Murray
 D. R. and Carolyn Musselman
 Ellyne Myers
 Mr. and Mrs. Robert D. Nelson
 Seth Nelson
 Georgeann Nikolich
 Mr. and Mrs. Kevin Nissen
 Raul and Valerie Palomino
 Joseph and Robin Pastore
 Tom and Carol Patterson
 Thomas and Cheryl Pawlowski
 Dr. and Mrs. J. Andrew Peterson
 Charlie and Brittain Pinckney
 Drs. John and Kathleen Pope
 Debbie and John Porreca
 Lawrence and Sharon Potter
 Mr. and Mrs. A. G. Rappaport
 Laurie and Royce Reed
 Ms. Molly Resch
 Susie and Mitchell Rice
 Ms. Karen Roberts
 Gary and Lia Robinson
 Alex and Pam Rodriguez
 Frank and Eileen Romps
 Dr. and Mrs. Allen W. Root
 Richard Rudolph
 Mrs. John F. Rudy, II
 Richard and Angela Salezze
 The Samerson Family
 Mr. Paul Scharf and
 Ms. Lisa Simington
 Gail and Eileen Schneider
 Andrew and Beatrice Schultz

Phil and Kay Schwartz
 Dr. and Mrs. Steven Schwartz
 Roger and Carol Schwenke
 Laura Sehres, In Memory of
 Scott Sehres
 Dr. and Mrs. Michael Shahnasarian
 Ed and Betty Shamas
 Betsy Shimberg and Scott Zipse
 Gretchen Shires and Chris Richards
 Mr. and Mrs. David C. Shobe
 Sharon and Lew Sibert
 Jeff and Caroline Sikorske
 Bruce and Victoria Silverman
 Rick and Sherri Simonetti
 Elsa and Al Sinicrope
 Jason Slack
 Dr. Michael D. and Sandy Slomka
 Dr. Earl and Mrs. Jan Smith
 John W. Snead, M.D.
 Dr. Jaime Solana
 Cindy Spahn
 Mr. and Mrs. Ralph M. Stair, Jr.
 David and Carol Stefany
 Sharon and Bernie Stein
 Don and Ellen Stichter
 Mr. and Mrs. Ted. J. Sugarman
 John and Cindi Sutton
 Jennifer S. Swindal
 Dr. Walter Szydlowski and
 Michelle Perez
 David Tapley and John Baker
 Mr. Ted and Bobbie Taub
 Charles and Sheri Thompson
 Mr. and Mrs. Bryan Truex
 Sandy and Dick Turkel
 Michael and Candace Valdes
 Mr. and Mrs. Doug Valverde
 Mr. and Mrs. Bill Warren

Jeff and Susan Warren
 Alison H. Watkins
 Regina and Richard H. Webb, Jr.
 Steven and Jessica Weintraub
 Dr. Mark S. Weissman and
 Michele Ancora
 Sally Welch
 Ms. Marie S. Wertz
 Bill and Tish West
 Dr. Fred Wexler and Family
 Cindy White
 Carl and Karen Wikoff
 Dr. and Mrs. J.K. Williams
 Maria and Steven Wilson
 Bernard and Lynn Winkler
 Kenneth and Pamela Wolf
 Larry and Denise Wooten
 Marina and Maurice Youakim
 Susan Zelenko
 Jim and Lynnette Zink
 Cynthia and Peter Zinober
 Frederic and Carolyn Zinober
 Laura and Jeff Zupan

CRYSTAL
 (\$1,500 – \$2,499)

Jeanie and David Abelson
 Mrs. Ruth Adrian
 Marion C. Albanese
 Chandra Alexander
 Iris M. Alfonso
 Kay and Jud Allen
 Mr. and Mrs. John Ambrose
 Dorothy Ammerman
 Anonymous (7)
 Martin Armstrong
 Stanley Ashe and Steven Ashe
 Lawrence Ausman



Marjorie and Mikayla Baker-
 Waizenhofer
 Steve and Schezy Barbas
 Lorraine Barkett
 Ms. Jane Barr
 Mr. Robert Barrett
 Simone Barrett
 Dr. Krishan K. Batra
 Sandy Bauer
 The Baulier Family
 Tomica Beauchene
 Linda Becker and Don McCarty
 Mr. Herbert L. Belcher
 Mr. Joseph H. Bell
 Dr. and Mrs. William K. Belton, Jr.
 Drs. Vivian Benci and Saul Lerner
 Juliette and William Bender
 Michael and Adriana Benito
 Dr. Joey Bennett
 Dr. and Mrs. Robert Benway



Todd and Morgan Berger
 Mr. Joseph Besnard
 Mrs. Judy Bessette
 Bob and Linda Blanchard
 Mr. and Mrs. Robert Blanchard
 John and Lisa Bonacorsi
 Mr. and Mrs. Ralph Borgsmiller
 Charles and Sarah Boswell
 Karen and Rick Bouchard
 RoseAnne G. Bowers
 Edward W. Braun, M.D. and
 Charles E. Bland
 Jeannette Brickman
 Craig and Ann Brotchie
 Dr. and Mrs. Irwin Browarsky
 Sharon Brown
 Phil and Edna Broyles
 John and Mary Bruels
 Emerson and Lynn Brumback
 Mr. and Mrs. Robert Buesing
 Tony and Paula Buffa
 Karen Burgeson
 Mrs. and Mrs. John W. Burke
 Mr. Tom Burnham
 Ms. Elvia Cacciatore
 Mark and Terrie Caldevilla
 Reba Cardillo
 Jeffrey P. Cario, P.A.
 Teri and Eric Castillo
 Lisabeth Wood Chambers
 Mrs. Carole L. Cherry
 Ken and Monica Christopher
 James and Edwina Clark
 Andrew and April Cohen
 Marcia and Jack Cohen
 Mr. and Mrs. Robert Cohen
 Ron and Vanessa Cohn
 Mr. Ralph Colaianne
 Mr. and Mrs. Edward Colletti
 Liz Collier-Ortiz
 Ted and Carol Conner
 Pamela Cornell
 David and Carol Cox
 Dr. and Mrs. Michael Cromer
 Sherri Cuffe
 Debbie and Curtis Culver
 Mary Louise Cutolo
 Carina Cutter
 Dr. Sharon Dabrow
 Kathleen and Tom Danahy
 Dr. Mark and Connie Davis
 Chris and April Day
 Mr. Nemour De Laneuville
 Natalie DeCoveny
 Marla Delarco
 Cindy Dervech
 Henry and Shantha Diaz
 Ronald and Susan Diner
 Jerry and Alice Dingle
 Brett and Pam Divers
 Robert and Lynn Donaldson

Cindy Donovan and Lynn Wilson
 Lynnette S. Dozier
 Dr. and Mrs. Francis D. Drake
 Joseph and Sean Duane
 Janet Dunlap and Nancy Murzyn
 William and Rebecca Dunn
 Dr. and Mrs. Richard Dutton
 Drew and Tara Eckhoff
 Dr. Adom J. Edenson
 Tim and Kathleen Eitel
 Barbara and Jeff Emil
 Steve and Aggie Engelhardt

Christopher and Naomi Gargano
 Bonnie Gariglio and Ian Grant
 James and Susan Garrett
 Noreen and Wayne Garrett
 Michael and Diane Gautreau
 Kathie J. Geartz
 Dr. Judy Genshaft and
 Mr. Steven Greenbaum
 Dave and Cris Gilden
 Jim and Ann Giles
 Dr. Carroll W. Gleaton
 Lynda Goins

Mr. and Mrs. Melvin S. Gordon
 Ken and Shirley Gould
 Drew and Betsy Graham
 Bob and Carole Grauer
 Jessica Greaves and Ruth Reynolds
 Mr. Timothy Grimes
 Mr. William Grob
 Gronemeyer Family
 Mr. and Mrs. David Groom, II
 Geoffrey and Elaine Gross
 Gayle Guagliardo and
 Mark Pichowski



Dear Evan Hansen

Marjorie Engstrom
 Barbara A. Epstein
 Amy and Bruce Epstein
 Mr. and Mrs. Ron Essick
 Dr. and Mrs. W. Hunter Eubanks
 Charlie Evans
 Joseph and Jodi Fagan
 Mr. and Mrs. Fred Fallman
 Mr. and Mrs. Tom Falone, IV
 Ray Ann Favata
 Dr. Harvey and Karen Feld
 Mary E. Felitti
 Terryl Fernandez
 Mr. and Mrs. Frank S. Ferreri
 Mr. and Mrs. Fred Filer
 Matthew and Carolyn Fink
 Phyllis and Larry Fishman
 Sarah E. Fitzgerald
 Mr. John M. Fitzgibbons
 Alix Franzblau and
 Ron Sherman
 Eleanor M. Franzese
 Sandy and Mike Freedman
 William and Marcy Fries
 Thomas and Carol Gaputis
 Dr. and Mrs. Allen Garber

Mrs. Diane Goldfeder
 David Gonzalez and Adam Orban
 Mr. Gregory Good
 Darlene and David Goodman

Dr. Lee and Shelley Crossbard
 Doris Guenther
 Ms. Esther Guerra
 Dr. Mutaz B. Habal
 Dr. Gregory and
 Mrs. Nuria Lisa Hahn
 Tresa Hall



Jane Lynch
 A Swingin' Little Christmas



Helen Hameroff and Frantz Christensen
 Barbara Hancock
 Patricia Hancock
 Martin E. Hanratty
 Mr. and Mrs. Beshara Harb
 Mr. and Mrs. Neil C. Harvey
 Ramona G. Hatch
 Michael and Audrey Haynes
 Rebecca and Michael Heaton
 Randolph and Joyce Herman
 Carlos and Camille Hernandez
 Teresa L. Hernandez
 Kristine and Walter Herrera
 Mr. and Mrs. Stephen Herzig
 Steve and Linda Hicks
 Sue Hindman, in memory of Sylvia Richardson, MD
 Beth and Marc Hirsch
 Gail R. Hirsch
 Lyn and Richard Hirsch
 Stephen and Jeanne Hirsch
 Janet and Hannah Hockman
 James J. and Virginia T. Hokes
 Marianne Holmsey and Joseph Guggino
 The Hoyt Family
 Mr. and Mrs. Hamilton Hunt
 Mr. Timothy Hurlstone
 Dr. and Mrs. Gary L. Huskey
 Kelly Huss
 Dane and Peggy Ingram
 Mr. and Mrs. Eilam Isaak
 Robert and Susan Isbell
 Mr. Michael Jackson
 Mr. and Mrs. Bill Jacobs
 Mary Jacobs

The Jacobson/Thompson Family
 Ms. Trini R. Jimenez
 Andy Johnson and Bryan Farris
 Dave and Jane Johnson
 Tommy and Yvonne Johnson
 Mr. and Mrs. James S. Judy
 Mr. and Mrs. Jaime Jurado
 John and Diane Juve
 Howard and Kristy Kahan
 Mariela and Robert Karp
 Mr. and Mrs. Joel L. Karpay
 Joyce Hartmann Karpay
 Dr. and Mrs. Marc Kaufman
 Dr. Peter G. Kaufmann
 Mr. and Mrs. John E. Keeth
 Mr. and Mrs. Vincent L. Kegel
 Ms. Mary Kelly
 Ms. Elizabeth Kennedy
 Mr. John E. Kern
 Darrell Kinder
 John and Josie King
 Lonnie and Richard Kiracofe
 Drs. Lee and Suzanne Kirkman
 Scott and Carla Kizer
 Anne and John Koch
 Mrs. Debra Koehler
 Mr. and Mrs. Keith W. Koehler, CPA
 Dr. Shlomo R. Korman
 Dr. and Mrs. Jamie Kratz
 Ira and Gayle Kurland
 Mr. and Mrs. John J. Lamoureux
 John and Helen Lawrence
 Sam and Nilla Leto
 Tom and Inez Leto
 Rick and Betsy Levin
 Dr. and Mrs. Richard M. Levine

Mr. Marshall E. Levinson
 Karen and Jonathan Levy
 Mr. and Mrs. Andy Lewis
 Annika Lewis and Kristine Lindgren
 Loretta Brobeck Lewis
 Jesus and Yolanda Lima
 Anthony and Debra Linguanti, Jr.
 Mark A. Linsky
 Elise and Gar Lippincott
 Jerry and Julie Little
 LJM & Associates, Inc.
 James and Deborah Llewellyn
 Jennifer Locke
 Dr. Loretta Loftus
 Ms. Stephanie Looney
 Randy and Jolene Loos
 Orlando Lopez-Isa
 Karen and Brad Luger
 Mr. Kenneth and Sue Lynn
 Dr. Joanne Lyon
 Dr. and Mrs. Robert Maddalon
 Mr. Sanford Mahr
 Gloria and John I. Malone, M.D.
 Marc and Debra Mandt
 John A. Mangin, Jr.
 John and Mary Manry
 Ralph and Margot Marcadis
 Samantha Marcario
 Mrs. Lola Marion
 Vasco Marques
 Jennifer and JC Martin
 Paul and Jeri-Anne Martin
 Ray and Pat Martinez
 Mr. and Mrs. William Masi
 Dawn Masiello and Scott Pence
 Dr. and Mrs. Richard McDonough
 Cindy McFadden and Jordan Gotay
 Kay McGucken and Nina McGucken Alvarez
 Dr. and Mrs. Timothy McGuirk
 Marcia McKalvey
 John and Camille McWhirter
 Omar and Becky Medina
 Mr. Errol Melnick
 Caryl B. Menendez
 Jerry and Lou Ann Messerman
 Alison Micucci
 Cynthia Reges Miller
 Mr. David Miller
 David and Brandy Miller
 Katrina Miller
 Gentry Breeze – Garry, Leroy, Kona and Kenzie
 Ms. Vicki Mitzel
 Elizabeth Molloy
 Mr. David Montalvo
 Mark and Jo-Ellen Mooney
 Sandra Moore
 Mr. and Mrs. Pete Mooy
 Tammy and Scott Morath
 Ms. Margaret W. Morris
 Mr. and Mrs. Scott Morris
 Bill and Jackie Muir
 Mr. Guy Murdock and Mr. Santiago J. Garciga
 Violeta S. Murgado-Lombardia
 Bart Natoli
 John and Kathy Neukamm
 Dr. David and Renee Nicker
 Alan and Kay Nissalke
 Dr. Thomas and Iris Noh
 Michele Noriega
 Northwestern Mutual of Greater Tampa Bay
 Dr. Seth and Susan Okun
 Tom and Cheryl Orr
 Stephen and Janice Overton
 Mrs. Fagl Oxman
 Donna Painter
 James and Bonnie Pappas
 Rose Paskay and Family
 Bill and Vicki Paul
 Richard and Kathleen Pearson
 Carmen and David Pelletz
 Derrie Perez
 Maria Peterson
 Dennis Petkiewicz
 Mr. David Phillips
 Colby Picciocca
 Ray and Lynn Pike
 George and Linda Pinkerton/ Leah Wooten
 Mr. and Mrs. Chris Pitisci
 Dr. and Mrs. Antonio Prado
 Mr. and Mrs. Douglas Price



Donna and Richard Puleo
 Mr. Robert J. Quatman
 Ariel and Vilma Quintela
 Nick and Fran Rackoff
 Dr. Lori Ransohoff and
 Judge V. Covington
 Alan and Lori Rash
 Kathleen and Henry Redmon
 Calvin and Neva Reed
 The Reisman Family
 Mo and Jennifer Rendahl
 Tom and Jamie Renne
 Chris Richards
 Jodi and Michael Rigberg
 Michael Rizzi and
 Anthony Bellapigna
 Mr. and Mrs. William Roberts
 Carol Robinson
 Petia Rodewald
 Dr. Deborah Rogers
 Carol J. Rolf
 Debra Roney
 Mrs. Marlene Root
 Gilbert and Susan Rooth
 Sharon Rophie
 Dr. Eli and Janet Marley Rose
 Michael and April Rosen
 Dr. and Mrs. David Rosenbach
 Janet K. Rosenquist
 Mrs. Debbie Rosenthal
 Mrs. Penny Rosenthal
 Mr. and Mrs. Daniel E. Ross
 Erin and Perry Ross
 The Ross Family
 The Rothschild Family
 Karlyn and Mark Sachs
 Nancy J. Sackett
 Anthony Salvarezza
 Selma Sappenfield
 Paola and Bill Schifino
 Mr. William Schifino, Sr.
 Jerome A. Schine
 Ms. Donna Schneider
 Dr. and Mrs. Ronald Schonwetter
 Dr. and Mrs. Joseph Schwartz
 Lori and David Schwartz
 Larry and Nancy Scofield
 Reverend Deborah and David Self
 Valarie Selvia
 Jane and Stephen Sergay
 Dr. Kanta Shah
 Carrie Shaheen
 Linda and Bruce Shanker
 Mr. and Mrs. Boggs Shaw
 Lorrin and Leslie Shepard
 Dr. Carroll Shephard
 Keith and Laura Shotzberger
 Mr. Michael Shrenk and
 Ms. Noreen O'Mara
 Bob and Marcy Shuck
 Mrs. Hazel and Steven Shwer



Beth and Birge Sigety
 Deena and Larry Silver
 Mr. Arthur Simon
 Daniel and Holly Singer
 Dr. and Mrs. Charles Slonim
 Lori Smart
 Dr. and Mrs. Alan R. Smith
 Carol Mathews Smith
 Jeri Smith
 Robert and Karen Smith
 Walter and Melissa Smith
 Dr. and Mrs. Neal M. Solar
 Ms. Sandy Solomon
 Antoinette C. Spoto-Cannons

Kim and Bryan Stuchell
 Judy and John Styles
 Dr. Vera and Kenneth M. Swade
 Clark Swalm
 Mr. and Mrs. Herb Swarzman
 Daniel and Beth Sweeney
 Mr. and Mrs. Mark Szabunio
 Mrs. Susan Tado and
 Mr. Mario Dieguez
 Bev and Arnie Tannenbaum
 The Tanner Family
 David and Sandy Tapper
 Brian and Debbie Taub
 Lisa and Gary Teblum
 Dr. and Mrs. Donald F. Temple
 Vincent and Lisa Terrana
 Mr. and Mrs. Robert W. Thacker
 Kristi Theurer
 Phyllis Thornberg
 Robert and Cathy Thornhill, Jr.
 Jean Tillet
 Brenda Trayner
 Anita Trosky
 Anita Kendall Trosky
 Uberworld Travel
 Ms. Tara Urette
 Victoria Vail
 Richard Vandesteeg
 Dr. and Mrs. Jeffrey Vaught

Dr. and Mrs. Richard Weinberg
 Gary and Ruth Weisenborn
 Mr. and Mrs. David Wheeler
 Dr. Karen Wells and
 Dr. Michael Albrink
 Kent and Kathy Whittemore
 Chris and Elizabeth Wilhelm
 Mr. G. Barry Wilkinson
 Carly Williams
 Mr. and Mrs. J. Hulon Williams III
 Janice Williams
 Jacob Wilson and Isabella Retikis
 Ms. Kay Wilson and
 Mr. Timm Sweeney
 Ms. Acey Winge
 George and Nancy Winn
 Anne and Glenn Winograd
 Ms. Carrie Wirgau
 Mrs. Debra Wolfe
 Patience Wood
 Gary Wooten
 Verna L. Worthington
 Linda and Jack M. Wyatt, II
 Jeff and Jane Younger
 Ms. Adele Yunger
 Robert Zamore
 Milagros Zayas
 Drs. Carl and Paula Zielonka
 Carin and Bruce Zwiebel



Ms. Mary Stedman
 Judy and Jim Stefan
 Al and Sandee Steinberg
 Gloria Sterling
 Mr. and Mrs. Jeff Sterman
 Mr. and Mrs. Richard Stohler
 Mr. Stephen Straske
 Gary and Patricia Strohauser
 Randy Strutz and Heather Smith

Dr. and Mrs. Barry S. Verkauf
 Mr. and Mrs. Joseph E. Vieira
 Charlotte Waller
 Barbara Walters
 Dr. and Mrs. Jeffrey Wartman
 Drs. Chris and Stan Watkins
 E. Watts and Jill J. Stevens
 Mr. and Mrs. James L. Webb
 Alycia Weigley

AMBASSADOR
 (\$1,000 – \$1,499)

Mr. and Mrs. Michael Anthony
 Odion Binitie
 Rick Brandt
 Sally Bromfield
 Filip Cerovic and Hagar Kopesky
 Julianne and Lewis Corlew
 Karen Crowder and Scott Rohleder

Lisa DeBartolo and Don Miggs
 Ed and Marsha Droste
 Holly Duncan
 Robert and Kimberly Floyd
 Walter and Naomi Fuller
 Virginia Harrell
 Karen Hegemeier
 Mrs. Marie Hyman
 Kimberly Jirsa and John Salvatore
 Ms. Heather Jordan-Holmes
 Daniel and Roslyn Kulik
 Gene and Aldyth Marshall
 Drs. Mary and Dushan Martinasek
 Shawn Mongan
 Ms. Judy More
 Dennis Olden and
 Shelley Stallworth
 Mr. Tom O'Reilly
 Dana and Jeff Parker
 Kathryn Pasley
 David and Karen Pizzo
 Anthony and Kelly Prieto
 Gwendolyn Prill
 Mr. and Mrs. John H. Rains, III
 Ms. Ellen Rasmussen
 Lamar and Cindy Roberts
 Mr. Dominick Scannavino
 L. Casey Shear
 Christie and Matt Swartz
 Mr. John Terril
 Colby and Kathy Wilder
 Jane and Jerry Williams
 David Wolf
 Mr. and Mrs. Mark Wolfson
 Sharon Ziegel
 Kira Zwygart and Samuel Saporta

SUSTAINER
(\$500 – \$999)

George and Isabel Adams
 Ellen and Joe Albrecht
 Alan and Stacy Alcuaz
 Anonymous (2)
 Ms. Jennifer Apgar



An Unforgettable Nat King Cole Christmas

Vaishali D. Apte
 Connie Armstrong
 Rosemary Armstrong and
 Sandy Weinberg
 Mrs. Stephanie Azmoudeh
 Brion and Jami Lynn Bailey
 Herb and Shelly Baumann
 Bay Area Infectious
 Disease Associates
 Mrs. Marilyn Benjamin
 Alan and Linda Berg
 Mr. and Mrs. Burton Bernstein
 Diane M. Biddinger
 Timothy Block
 Christopher P. Brennan
 Laura and David Briggs
 Dr. Frederick Brofazi
 Sharyn L. Brookins
 Susan Bucklew
 Margaret M. Budnar
 Richard and Charlotte Burton
 Mery Butler
 Chere' Campbell
 Mr. and Mrs. Joseph Capitano, Sr.
 Erin and Milton Carp
 Lillian and Ken Carson
 Kelly Chapman
 Mary Chebuhar
 Deborah and Gary Citron
 Larry Clark
 Carol A. Conry
 Cynthia Cook
 James and Sally Cooksey
 Amy Corcell
 Deneen Costa
 Christine Curran
 Jo Deck
 Susan Depass
 Elizabeth Dillon
 Mary Grace Duffy and
 Robert M. Host
 Dr. Peter and Faith Dunne
 Mr. and Mrs. Rick Edens

Johanna Edwards
 Deborah Ely
 Susan and David Erbaugh
 Nicole Fanarjian
 Adelaide Few
 John J. Fischer
 Tom Flood
 Frances Fox
 Steven and Lori Frazier
 Gregory Funk
 Mr. and Mrs. Frank Garza
 Roxanne Gazard
 Eileen George
 Gilco Spring Of Florida
 Dr. Derald R. Gingerich
 Col. (ret) and Mrs. Dave Glogowski
 Dr. and Mrs. Warren Goldstein
 Luis and Teresa Gonzalez
 Jacqueline Gordon-Weaver
 Andrea Graham and Geoff Simon
 Nancy Graver
 Shannon Greany
 Bobbie Griswold
 Thomas Hall
 Janet Handley
 Elaine Hare
 Mr. Richard A. Harrison
 Misha and Violet Hart
 Curry Hayes
 Susan Heath
 Ms. Rosemary Henderson
 Sharon Herlovich
 David A. Hoffman
 Fred and Debbie Hoffman
 Lolita and Jeff Hoffmann
 Tammy Holmberg
 The Greg Howard Family
 David and Fran Huey
 Chris Hugues
 Kurt and Amy Hull
 Faiza Humayun
 Chris and Georgeanne Huskey

Annette Hutcherson
 Mr. and Mrs. Scott A. Jaffe
 Dan and Cindy Johnson
 Jill Johnson
 Jennifer Jones
 Robert Jones
 Randy Kammer and Jeffrey Wollitz
 Mr. and Mrs. T. Michael Kaney
 Janet Kapostasy
 Ms. Judith M. Kelly
 Ronald Kimble
 Patricia and Joseph Krzanowski
 Mrs. Deborah Kyle
 Ronald Lasday
 Jim and Karen Lehrburger
 Nicole Leontsinis
 Mr. and Mrs. David W. Libby
 Diane L. Lindner
 Mr. Thomas Linhart
 Deborah Linick
 Katherine Loh
 The Louie Family
 John and Judith Lyons
 Commissioner Daniel Madura
 Mr. and Mrs. Timothy M. Mann
 Mark Manzelmann
 Linda Marcelli
 Hector Martinez
 David Mazursky
 Bob and Nora McClure
 Steve and Terri McCormick
 Ms. Julie Mchugh
 Sarah McWilliams
 Thomas and Kathryn Meachum
 Marvin Meeks
 Joseph and Sadye Melchiorre
 Carlos Menendez
 Mr. Christopher Mercer
 Drs. James and Constance Messina
 Lisa Metheny
 Maureen and Bob Metz
 Gail and Bill Meyer



Lippo the Clown

Ms. Debbra Miaoulis
 Mr. and Mrs. Jan Miller
 Linda Miller and Mitch Lee
 Theresa Millsap
 Debra A. Mitchell
 Mr. and Mrs. Martin Moskowitz
 Thomas Murphy
 Barbara Neil
 Joe Nemo
 Mr. Jason Newberg
 Carol D. Nichols
 Mary and Bill Nipper
 Candy Olson
 James and Patricia O'Reilly
 Louis S. Orloff
 Kelly Ornell
 Ms. Christiane O'Rourke
 Mr. and Mrs. Burton Osiason
 Mr. and Mrs. Lawrence Oswain
 Penny Parks
 Eric and Yanira Perez
 Dr. and Mrs. Ramon Perez
 Julie Peterson
 Pamela S. Putnam
 The Quale and Napshin Family
 Jeff and Lee Ralph
 Michelle Ray
 Dr. Chris Reiner and
 Dr. Kathleen Kilbride
 Chuck and Linda Riggs
 John and Ann Robinson
 Oscar and Nancy Roche
 Al and Agnes-Marie Rodriguez
 Rene and Phyllis Rodriguez
 Bob and Jacqui Rogers
 Ronne Rogin
 Larri Rosenberg
 Cheryl and Paul Runge
 Dr. and Mrs. Albert Saphier
 Bill and Sandra Sassano
 Angie Schiavone
 Larry and Patricia Schmaltz
 Barb Schoolmeesters
 Skaï Schwartz
 Michael Seegraves
 Nancy and Dale Sells
 Ms. Margaret A. Shaleuly
 Mr. and Mrs. Frank Sharpe
 Mary L. Shuh
 David and Ellie Sikes
 Eugene A. Smith and
 Alexis L. Barbieri
 Kelly Smith
 Ms. Leslie Stephens
 Sarah and Scott Stichter
 StillPoint Capital
 Gary and Kellye Stuart
 Deanna Susskind
 Dr. and Mrs. Stephen J. Szabo
 Jeff and Kelly Thorson
 Roland and Judith Tiso

Mr. and Mrs. Carl Treleven
 Linda Trice
 Patricia Tucker
 Kelli and Bret Umstead
 Jill Vanderkam
 Jon and Naomi Vichich
 Mr. John Waechter
 Dr. Alan Walker
 Tom Wallace
 Baine Webster
 Ms. Jan Weiss
 Douglas Wendt
 Teri Wendt
 Lily and Josceline Wilmoth
 Tony and Jenny Wilson
 Robert and Rosie Yee
 Lisa and Steve Zaritsky
 Phillip and Ellen Zee
 Mr. Fred Zielinski

PROMOTER
 (\$250 – \$499)

Anonymous (2)
 David and Rebecca Alexander
 Mary and Manny Alvarez
 Dr. Kristen Anderson
 Dr. and Mrs. Rodney L. Anthony
 Scott Arndt and Betsy Bennett
 L. Michael Aschoff
 Michael and Tonya Ashley
 Debbie Askins
 Judy and Charles Bagby
 Michelle M. Bain
 Doug and Mary Baker
 Mr. Robert L. Baker
 Laura Ballentine
 Keith Balot
 Lisa Barika
 Mr. Steve Becker
 Chad and Beth Bedee
 Ms. Nancy Beightol
 The Benfanti Family
 Dr. and Mrs. Lewis H. Berger
 Russell and Sheryl Berse

David and Sheila Beyer
 Mr. and Mrs. Roy Bloomquist
 Becky Bonne
 Susan Boyd
 Alice H. Boylston
 Joseph Brady
 Mrs. Mary Bray
 In Memory of
 Beverly "BeeBee" Brewer
 Michael and Robin Brodsky
 Cindie and Robert Buchanan
 Mr. and Mrs. Robert J. Burke
 John and Cathy Bushman
 Mr. Don Byrd and Marcele Cornish
 Buddy and Cynthia Campbell
 David N. Campbell
 Barbara and Greg Campbell
 Mary Cariello
 Mike and Anne Carney
 Andrea Chiaves
 Robert and Nancy Christensen
 Christine H. Chung
 Patricia Chung
 Kelly and Stewart Clark
 Karen Clifford
 Coates Family
 Caroline Conlon
 Mei Crain
 Stephen and Patricia Cribb
 John Curry
 Mr. and Mrs. Dennis Day
 Mr. and Mrs. Peter Desmond
 Diaz Family
 Ivan and Iris Diaz
 Michele DiGello
 Beverly Dixon
 Christine Donley
 Kay and Lee Doughty
 Mr. and Mrs. Robert Draper
 Shannon Dukes
 Donald and Susan Dvornik
 Mr. Richard Ebaugh
 Mr. and Mrs. T. Edward Entreen
 Trinia E. Espinola, M.D.

Dr. and Mrs. Robert (Janet)
 Ettleman
 Mr. and Mrs. Neil H. Fabricant
 Donna J. Feldman
 Mr. Charles Fernandez
 Scott Flint
 Michael Folkman and Jeff Boone
 Dr. and Mrs. Dan Foss
 Patricia Ritter Frank
 Don and Robin French
 Bill and Sandy Frye
 John and Linda Garrity
 Dr. and Mrs. J.L. Glick
 Roger and Windi Glogowski
 Mr. Larry Graves, Jr.
 Donald Grimes
 Mary and Andrew Guzman
 Hall Family
 Bob E. Hallman
 Anne and Richard Hamlin
 Andrew and Vicki Hano
 Gina Harber
 Betty and George Hardy, IV
 Martha Hayes
 Mike and Lien Henderson
 In Memory of John Henges
 Rachel and Brody Henkel
 Mrs. Pamella Hensley
 Buddy and Debbie Herrell
 Ana Herron
 Stephen Hicks
 Ms. Alma M. Hirsch
 Dr. and Mrs. Richard A. Hoffman
 Dr. W.G. and Wendy Hollyfield
 Pamela Hood
 Yolanda Hyman
 Vincenzo and Jill Iacopelli
 Elaine C. Illes
 Joan Imboden
 Marcia Israeloff and Paul Jacobsen
 Valerie J. Janesick
 D. Blaine and Jennifer Johnson
 Mr. and Mrs. Dennis Johnson
 Ms. Anne Johnston



Havana Cuba All-Stars

Mr. and Mrs. Ernal P. Jones
 Larry and Elizabeth Jordan
 Robin Katchuk
 Paul Kaufman
 Mona E. Ketcham
 Carol Kline
 Curt Kozer
 Dr. and Mrs. Dennis Laffer
 Dr. and Mrs. Michael LaRocca
 Mark E. and Alison Law
 Ms. Dolores Leiden
 Dr. and Mrs. Federico E. Lenz
 Inez and Bruce Levin
 Alexander and Grace Lewis
 Carol S. and Gary Lieberman
 Dr. Larry and Debbie Lieberman
 Kathryn R. Lin and
 Lionel J. Repasky
 Candler Linville
 Valerie M. Llewellyn
 Mr. and Mrs. Paul Logan
 Joe Lombardo and
 Dr. Terri Readdy
 Mr. Marc Lubowiecki
 Hans and Robin Lutz
 Dr. Kaivon and Crystal Madani
 Jason and Jessica Mahoney
 Monica Mancuso
 Sharon Mansour
 Simon and Jennifer Maple
 Mr. and Mrs. John M. Marek
 Suzanne and Jim Marks
 Adrian Martinez
 Michael Mattingly
 Larry and Lisa Mayo
 Dr. and Mrs. Charles McAllister
 Nancy McCann
 Mary Beth McDade
 Cheryl McDonnell
 Mrs. F. Graham McKeel
 Dorothy Ann McLaughlin
 Linda McPhillips
 Suzanna and Wade Meadows
 Samuel Memberg and
 Ruth Nathanson
 Mr. and Mrs. Mendelowitz
 Suzan Mercer
 W.F. and Alice V. Merlin
 Mr. James Merriman
 Barbara and John Messina, Jr.
 Robin Michels
 Ed and Aline Mierzejewski
 Mr. and Mrs. Sam Militello
 Annie Mims
 Anthony and Patricia Munafo
 Lt. Col. Joseph and Stacy Myrda
 Rachel Nash
 Mr. and Mrs. James Neill
 The Newton Family
 Brad and Zshawn Nine
 Barbara and Michael Noonberg
 Vera Northcutt

Grand Events of FL, LLC
 William and Vicki O'Donnell
 Maxine and Russell Offenbach
 Linda Olson
 David and Barbara Orban
 Sean and Diane Orris
 Danya Ozmore
 Peter and Delia Palermo
 Stuart D. Patterson
 The Payne Family
 Sandra L. Payne, CPA
 Mr. and Mrs. Jonathan Gorab
 Hanna Peterson
 Dr. and Mrs. J. Wayne Phillips
 Joy Pollack
 Wilma and James Price
 Mr. and Mrs. Saul and Lee Rachelson
 Jose and Minerva Ramos
 Robin and Elias Ramos
 Catherine Ratcliffe
 Mary Ratliff
 Mrs. Anne Rawley
 Mrs. Sarah Rivas
 Mrs. David A. Roby
 Robert C. Rogin
 Craig Behrenfeld and Lisa Rohatiner
 Greg and Deb Romba
 Mr. and Mrs. Stephen Saft
 Dr. Royce and Melanie Sanders
 Mr. and Mrs. William Sandman
 Mark D. Sawyer
 Lori Schultz
 Joyce and Harold Seder
 The Sedita Family
 Robert Shaw
 Ann and John Sheppard
 Jim and Nancy Sherfey
 Ellen Siegman
 Judith Silverman
 Dr. Bruce Smith
 Jim and Ann Soble
 The Spadaccia Family
 Mrs. Steven Specter
 Ms. Mildred Stansky
 Greg and Linda Stevens
 Ms. Deborah Hummer Stevenson
 Lauren Stricker and Mark Rankin
 Dr. Donald Taylor, Jr. and
 Dr. Diana Vann
 Terry and Ellen Taylor
 Tedesco Family
 Irene and Robert Tharin, Jr.
 Ronald and Terri Thatcher
 Dr. Andrew and Megan Thomas
 Wayne Lee Thomas
 Ms. Katherine Thompson
 Tom and Lee Touchton
 Angela Dianne Turner
 Ms. Tanja Utting
 Lanore Wadsworth
 Concrete On Call Inc.

Gayle L. Washburn
 Hanna M. Weiss
 Dr. Donald Wexler and
 Dr. Miriam Zicht
 Charlie and Beth White
 Mr. James White
 Keith and Susan Whitehead
 Barbara Whitt
 Timothy D. Wiley
 Ms. Elizabeth C. Williams
 Dr. Robert Williams
 Herbert and Jane Wollowick
 Claire and George Wood
 Col. Bob and Pat Worthington
 Jan and George Wortley
 Carolyn and Robert Yelverton
 Christina and Bryan Zapf

MEMORIAL GIFTS

Patricia Carson
 Mrs. Penny Rosenthal and
 Ms. Beth Hinchee

Nancy Fransico
 Christine Hemmingway

Carol and James Lankton
 Ann Lankton

Eric Scott Levy
 Carl Levy

Charlene Pfeffer
 Dr. Barry Levine and
 Ms. Gina d'Angelo

Charles W. (Jack) Sahlman
 The Burton Family Foundation

The Culbreath Family
 Foundation, Inc.

Janis and The Guzzle Family
 George and Barbara Pennington

Mr. and Mrs. William A. Sahlman
 William and Barbara Starkey

Camille Thomas
 Jane and Jerry Williams

HONOR GIFTS

In Honor of Judith Alpert
 75th Birthday

Dr. Barry Levine and
 Ms. Gina d'Angelo

Denyce Graves

Jill Gardner

Dr. Zena Lansky and
 Mr. Warren Rodgers

Drs. Vivian Benci and
 Saul Lerner

Bonny Heet and Martin Martel

Barbara and Leonard McCue

Catherine G. Novack

Karen Roberts

Rose Schiff and Family

Elizabeth Schweitzer,
 Eric Schweitzer and
 Karly Schweitzer

Charles A. and Faith S. Simmons

In Honor of Barry Levine
 70th Birthday

Dr. Craig Berger
 Julie and Charlie Britton

Mr. Harry Cohen

Brian and Martha Dolan

Andrea Graham and Geoff Simon

Fred Levine

Judy and Ernie Lisi

Sandy and Sandy MacKinnon

Phoebe and Dan Ochman

Cindy Spahn

Michael and Karen Urette

Rita and Todd Wickner

Mark Anthony Perez II
 Daineli Perez

In Honor of Hinks Shimberg
 90th Birthday

Karlie Arkin

Todd Wickner

Mr. Robert Wickner

Todd Wilander

Mr. and Mrs. Roger Wilander





Hari Kondabolu

SPONSORS AND DESIGNATED FUNDERS

The Straz Center thanks the following sponsors and underwriters whose contributions and innovative partnerships support the Straz Center's annual institutional priorities, performances and special events.

INSTITUTIONAL

Americans for the Arts
Coca-Cola Beverages Florida
Courtyard & Residence Inn by Marriott Tampa Downtown
DeBartolo Family Foundation
Florida Division of Cultural Affairs
GTE Financial
Land Rover Tampa
Maserati of Tampa
National Endowment for the Arts
New York Yankees Foundation
Tampa Bay Times
Tech Data
U.S. Departments of Defense and Veterans Affairs
The USAA Foundation

HOTEL PARTNERS

Aloft Tampa Downtown
The Barrymore Hotel Tampa Riverwalk
Courtyard Marriott - Tampa Downtown
Le Méridien Tampa
Residence Inn by Marriott Tampa Downtown

RESTAURANT PARTNERS

Anise Global Gastrobar
Bavaro's Pizza Napoletana and Pastaria
Boca Kitchen Bar & Market
BurgerFi - SoHo
Earl of Sandwich
Maestro's Restaurant and Café
Mole Y Abuela
Riverwalk Café
Seasons 52
Si-am Thaimerican Restaurant
Osteria Tampa
The Tampa Club
Timpano Italian Chophouse
The Continental

PERFORMANCES AND PROGRAMS

Americans for the Arts
AT&T
Bank of America
Barrymore Hotel Tampa Riverwalk
Big Storm Brewing Company
Calhoun International
CDW

Chick-fil-A, Tampa Bay
Florida Council on Arts and Culture
Florida Department of State
Florida Health Care News / Dr. Barry Levine and Gina d'Angelo
National Endowment for the Arts
National Performance Network
Protect U Guard
Publix Super Markets Charities
PurePoint Financial
State of Florida, Department of State, Division of Cultural Affairs
Tampa Downtown Partnership
Tampa International Airport
The Joy McCann Foundation

SPECIAL EVENTS

Broadway Ball 2018

MacKinnon Family Foundation
Greenberg Traurig, P.A.
Lightning Foundation and Vinik Family Foundation
Patsy and Gene McNichols and McNichols Co.
Rita and Todd Wickner
Karen and Steven Mezer
The Bank of Tampa
BNY Mellon Wealth Management
Carlton Fields
Coca-Cola Beverages Florida
Jan and Don DeFosset
Florida Blue
Florida Health Care News/ Dr. Barry Levine and Gina d'Angelo
Michele and P. Douglas Freedle
HUB International
The Kaul Foundation
PNC Bank
Raymond James
Hinks and Elaine Shimberg Family
Ambassador and Mrs. David A. Straz, Jr.
Tampa Bay Buccaneers
Tampa Bay Rays
TECO an Emera Company
TomCat
Wells Fargo Bank
TD Bank

Opera Grand Gala 2019

McCue, Reams, Bucha & Associates, Law Firm
Mercedes-Benz of Tampa
Raymond James
Countryside Dermatology and Laser Center, Inc.
Dr. and Mrs. Ignacio A. Ferras, III
Florida Health Care News / Dr. Barry Levine and Gina d'Angelo
Gionis & Lilly, PLLC
Charlene and Mardy Gordon
Greenberg Traurig, P.A.
Bonny F. Heet and Martin Martel
Himes Divorce Law, Fraser Himes, P.A.
Diane and Rob Klingel
Dr. Zena Lansky, M.D. and Mr. Warren Rodgers
Mary Burkhardt Lysaught
Karen and Steven H. Mezer
Brad and Mary Ann Morse
Dr. Yi-Hwa Sung Outerbridge, M.D. and Felix Cannella, Jr.
Nadine and Robert Pressner
Regenerative Orthopedic Institute / Dr. Erick Grana and Ms. Katherine Grana Knoll
Walter Sanders
Ambassador and Mrs. David A. Straz, Jr.
The Tampa Bay Trust Company
Michael and Karen Urette
Rita and Todd Wickner

TASTE @ The Straz 2019

Raymond James
CenterState Bank
Seminole Hard Rock Hotel & Casino
Tampa Bay Buccaneers
DEX Imaging
Barrymore Hotel Tampa Riverwalk
BB&T Wealth/BB&T Scott & Stringfellow
Jackson Lewis P.C.
Melitta Coffee
MHD Communications
Shumaker, Loop & Kendrick, LLP
Tampa Bay Times

That's the Spirit Dinner 2019

Northern Trust

President's Luncheon 2019

Adcock Financial Group

ARTS EDUCATION

AMC Cares Charitable Fund
Anonymous
Bailey Family Foundation Scholarship Fund
Barbara and Franklin Carson Family Foundation
Beverly Lauring Fund within the Community Foundation of Tampa Bay
Bloomin' Brands
Broadway Ball Stars
Children's Board of Hillsborough County
Community Foundation of Tampa Bay
Couch Family Foundation
Deaver Phoenix Foundation
Ed and Linda Oelschlaeger Scholarship Fund
Ellie Fishman and the Fishman Family Foundation
Florida Blue
Florida Health Care News/ Dr. Barry Levine and Gina d'Angelo
Franci Golman Rudolph Scholarship Fund
Hard Rock Heals Foundation
Herbert G. McKay Emerging Artists Fund
James H. and Amy G. Shimberg Foundation Scholarship Fund
Joseph and Teresa Kadow
JS Turner Family Foundation
LV Thompson Family Foundation
MacKinnon Family Foundation Scholarship Fund
MetLife Foundation
Monsignor Joseph F.X. McCahon Scholarship Fund
Patricia H. Linton Scholarship Fund
Power Design, Inc.
Raymond E. and Nancy C. Murray Fund for the Tampa Bay Youth Orchestra within the Community Foundation of Tampa Bay
Suncoast Credit Union Foundation
T. Rowe Price Foundation
TECO an Emera Company
The Broadway League
The Mitchell and Rushing Family Foundation
The Saunders Foundation
The Spurlino Foundation
Triad Foundation
Valley Bank
Walter and Edith Loebenberg Family Foundation
Yob Family Foundation

OPERA TAMPA SEASON SPONSORS

Opera Tampa extends a warm thank you to the following sponsors whose generosity and passion keep grand opera alive.

DIAMOND

(\$25,000 - \$49,999)

Anonymous
Aaron Fodiman and
Margaret Word Burnside
Helen Torres Foundation
Charlene and Mardy Gordon
Dr. Zena Lansky, M.D. and
Mr. Warren Rodgers
Dr. Yi-Hwa Sung Outerbridge,
M.D. and Felix Cannella, Jr.

GOLD

(\$10,000 - \$24,999)

Anonymous
Florida Health Care News/
Dr. Barry Levine and
Ms. Gina d'Angelo
Greenberg Traurig, P.A.
Mercedes-Benz of Tampa
Nadine and Robert Pressner
Raymond James
Regenerative Orthopedic Institute/
Dr. Erick Grana and
Katherine Grana Knoll
Charles A. and Faith S. Simmons
Walter Sanders
Ambassador and
Mrs. David A. Straz, Jr.
Michael and Karen Urette

SILVER

(\$5,500 - \$9,999)

CenterState Bank
Dr. and Mrs. Ignacio A. Ferras, III
Bonny F. Heet and Martin Martel
Himes Divorce Law,
Fraser Himes, P.A.
Keith and Judith Maurer
Brad and Mary Ann Morse
Catherine G. Novack
Dennis and Christel Ryan
Rita and Todd Wickner

OPERA TAMPA PROGRAM SPONSORS

ANTON COPPOLA EXCELLENCE IN THE ARTS AWARD

Charles A. and Faith S. Simmons

OFFICIAL MAGAZINE OF OPERA TAMPA

Tampa Bay Magazine

OPERA TAMPA SINGERS

Greenberg Traurig, P.A.
Charles A. and Faith S. Simmons

OPERA TAMPA SINGERS OUTREACH PROGRAM

Anonymous
Opera Tampa Gala Luminaries



OPERA TAMPA ANNUAL DONORS

Opera Tampa, the resident opera company of the Straz Center, acknowledges the following donors whose designated gifts to Opera Tampa during fiscal year 2018-2019 provided vital funding to sustain the artistic standards and education programs of this grand art form.



The Pearl Fishers

OPERA TAMPA LEAGUE ANNUAL DONORS

BRONZE

(\$2,500 - \$5,499)
Anne and Troy Atlas
Drs. Lodovico and
Claudia Balducci
Scott Besley
Black Swan Productions
Ms. Beryl Byles
Mrs. Lea Lavoie Davis
Dr. and Mrs. Andrew Greenfield
Dr. Denis and Sylvia Grillo
Mr. William Hein
David and Min Jodice

Don E. Jones, Jr.
Judy and Ernie Lisi
Jonathan Lowe and
Michelle Stencel
Mrs. Thomas Lysaught
Karen and Steven Mezer
Bill Rogers
Rose Schiff and Family
Kathleen Casey-Shannon and
David J. Shannon
Anthony C. Varas
Kenneth F. Winter
Gregory C. and K. Anne Yadley
Diana Young

SUSTAINER

(\$500 - \$999)
Adams Dental
Tomica Beauchene
Andre Callen
Dr. and Mrs. Alberto Chiappori, M.D.
Barbara A. Epstein
Mr. and Mrs. Merritt Gardner
Mary Lou Harden
Herb Herzog
Mr. Steven J. and
Mrs. Donna M. Inguanta
Joan and Jim Jennewein
Calvin and Neva Reed
Mr. Dominick Scannavino
Burt Slotnick
Sabrina Solomon

OPERA TAMPA LEAGUE BOARD OF DIRECTORS

Gina d'Angelo, *Chair*
Troy Atlas
Kathleen Casey-Shannon
Harry Cohen
Lea Lavoie Davis
Bonny Heet
Fraser Himes
Joan Jennewein
Don E. Jones, Jr.
Katherine Grana Knoll
Dr. Zena Lansky
Scott Lilly
Mary Lysaught
Karen Mezer
Catherine G. Novack
Nadine Pressner
Walter Sanders
Faith Simmons
Jason Slack
Helen Torres
Anthony Varas
Rita Wickner



Die Fledermaus

CRYSTAL

(\$1,500 - \$2,499)
Dr. and Mrs. Mario I. Canedo
Drs. James and JoEllen Carlson
Mr. Ronald Davies and
Mrs. Annette McMurray
Emily and Greg Dey
Melissa, Jeff, Howard and
Mark Kornbluth
Ms. Karen Roberts
Dr. Ralph and Kathleen Rydell
Mr. Scott Sanford
Dr. Robert Simon
The Honorable J. Harrison
and Elizabeth Smith

AMBASSADOR

(\$1,000 - \$1,499)
Mrs. Laurel Candelario
Dr. Christopher C. Combie
Drs. Felipe and Lilia Ladia
Dr. and Mrs. Julio Lautersztain
Ryan Companies US, Inc. /
Doug Dieck
Jason Slack

PROMOTER

(\$250 - \$499)
Anonymous
Ms. Dolores Barton
Richard Campbell
Manuel and Loretta Campo
Mr. Landon Dixon
Ms. Mary Fadoul
Mr. Stanley Fronczak
Glenn and Carole Hooper
Ms. Geraldine Hynes
Dr. Warren Jaworski
Dave Jewell
Ms. Kathryn Judy
Kelley Juneau
Dr. and Mrs. Ismail Kazem
Ms. Carol S. Kochman
Anne W. Laffan
Nina Giaccone Maurer
Janet C. Muscarella
Ms. Deborah Nader
Frances and Cheri Raimondi
Mr. and Mrs. Clifford Reiss
Norm and Penny Sippel
Jim and Ann Urbanski
Jean and Tom Valenti
Carolyn K. Warren



Anastasia

DAVID A. STRAZ, JR. CENTER FOR THE PERFORMING ARTS BOARD OF TRUSTEES

Steven Currall
Gina d'Angelo
Douglas J. Dieck
John J. Dingfelder
Jeff Eakins
Jonathan Ellen
Ignacio A. Ferras, III
Michele M. Freedle
Ryan Freking
Rene Gallant
Judy L. Genshaft
Jeffrey Gibson
Gordon Gillette
Bill Goede
Terry Igo

Don E. Jones, Jr.
Ken Jones
Kasey Shimberg Kelly
Jack Kirkland
Scott Kizer
Zena Lansky
Barry Levine
A.D. "Sandy" MacKinnon
Gene Marshall
Gene McNichols
Steven H. Mezer
Frank L. Morsani
Vera Muzzillo
Rick Nafe
Erika Noonburg-Morgan

Robert Norman
Pallavi K. Patel
David Pizzo
Jake Raburn
Royce W. Reed
Dennis R. Rogero, Jr.
Alfred Rogers, Jr.
Darryl Rouson
Jonathan Santelli
David Scher
Hinks Shimberg
Jeff Sikorske
Martin L. Silbiger
Lisa Simington
Rick Simonetti

Sharon Stein
Catherine Lowry Straz
Cindy Stuart
Chuck Sykes
Ronald Vaughn
David B. Weinstein
Bill West
Stacey White
Todd Wickner
Debra L. Williams

Gary Sasso, *Chairman*
Allison Adams
Johnny Adcock
R. Troy Atlas
Marc Blumenthal
Yvonne Yolie Capin
Harry Cohen
Santiago Corrada
Theodore J. Couch, Jr.
Victor Crist

PRESIDENT'S COUNCIL
Helen Kerr
Ann McKeel Ross
Helen Torres

TAMPA BAY PERFORMING ARTS CENTER FOUNDATION BOARD OF DIRECTORS

A.D. "Sandy" MacKinnon,
Chairman

Don DeFosset
John Jaeb
Helen Kerr

Jack Kirkland
Judith Lisi
Frank L. Morsani
Frank J. Rief, III

Gary Sasso
Hinks Shimberg
Martin L. Silbiger
William E. Starkey

David A. Straz, Jr.
Bill West
Jerry Williams



Les Misérables



THE DAVID A. STRAZ, JR. CENTER FOR THE PERFORMING ARTS IS OWNED BY THE CITY OF TAMPA AND OPERATED BY THE DAVID A. STRAZ, JR. CENTER FOR THE PERFORMING ARTS, INC., A NOT-FOR-PROFIT ORGANIZATION.

THROUGH APRIL 30, 2019

MAYOR
Bob Buckhorn

TAMPA CITY COUNCIL

Yvonne Yolie Capin, Harry Cohen, Guido Maniscalco, Charlie Miranda, Frank Reddick, Mike Suarez, Luis Viera

AS OF MAY 1, 2019

MAYOR
Jane Castor

TAMPA CITY COUNCIL

Bill Carlson, Joseph Citro, John Dingfelder, Orlando Gudes, Guido Maniscalco, Charlie Miranda, Louis Viera



The David A. Straz, Jr. Center for the Performing Arts and its programs are funded in part by the City of Tampa; the Hillsborough County Board of County Commissioners; the Tourist Development Council/Hillsborough County; the State of Florida, Department of State, Division of Cultural Affairs and the Florida Council on Arts and Culture, and the National Endowment for the Arts.

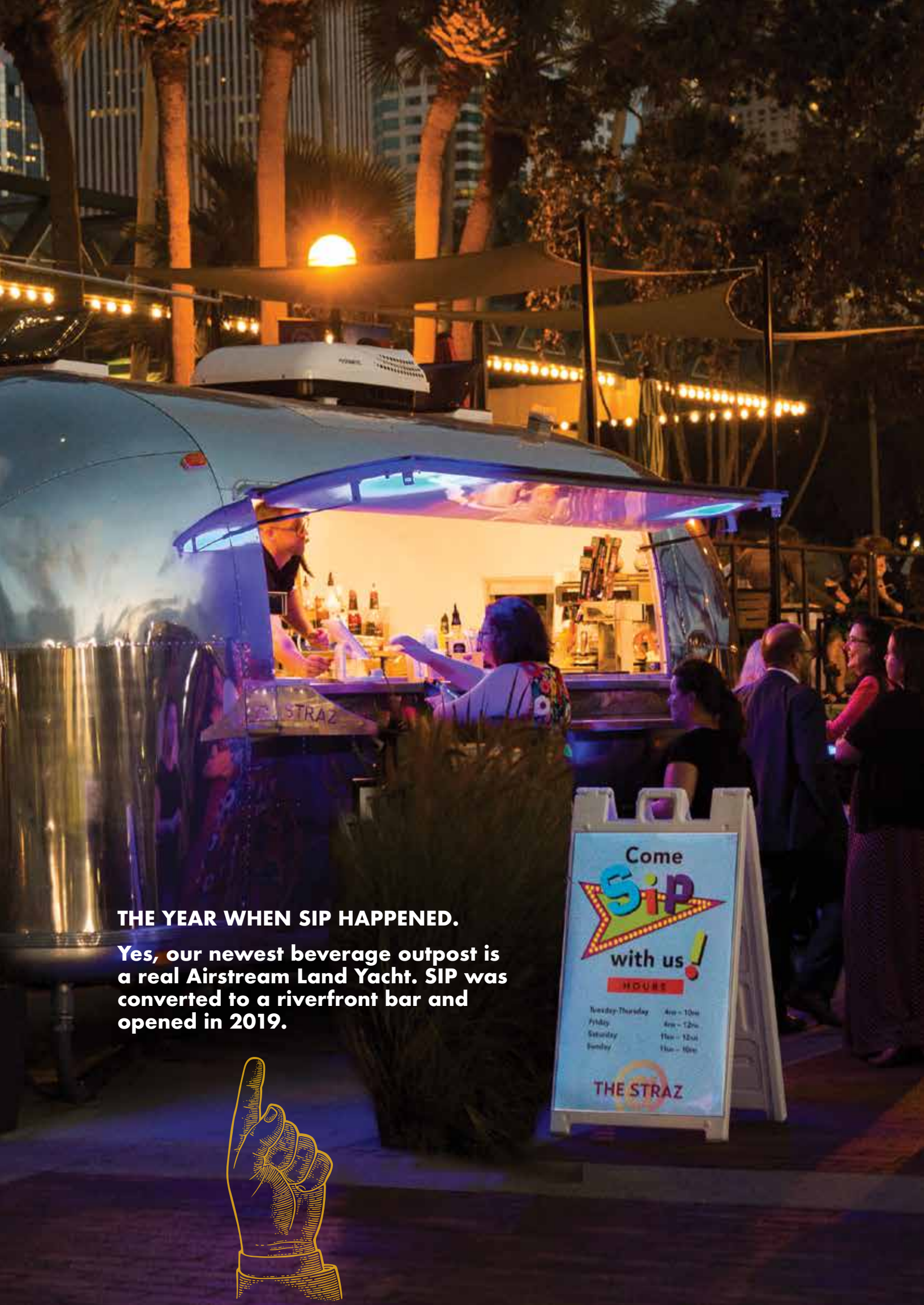

THE YEAR WHEN SIP HAPPENED.

Yes, our newest beverage outpost is a real Airstream Land Yacht. SIP was converted to a riverfront bar and opened in 2019.

Come
SIP
with us!
HOURS

Tuesday-Thursday	4pm - 10pm
Friday	4pm - 12am
Saturday	11am - 12am
Sunday	11am - 10pm

THE STRAZ





THE YEAR WHEN A ONCE-IN-A-LIFETIME EXPERIENCE HAPPENED.

Along with *Hamilton* came EduHam, an outreach initiative of the musical that coaches Title I schools through a curriculum built around Alexander Hamilton and the Founding Era. EduHam concluded with a viewing of the musical by more than 2,500 students and a performing arts showcase.

